DAILY NEVADA STATE JOURNAL.

VOL. LX. RENO, NEVADA, SATURDAY MORNING MAY 9, 1903. No 11

WILL BE MARKED MEN.

Those Who Attack Reno's Incorporation Will be Enemies of the Town.

Again has the old story broken out that the constitutionality of the act incorporating the city of Reno will be tested in the courts. That is anybody's privilege, but incorporation is what the town must and will have. Any move in this direction mentioned will be deemed an unfriendly act and the persons who take the matter up will be branded for life by all good citizens. Let us alone to work out our salvation in fear and trembling. Reno is now incorporated and will remain so. Any attempt to destroy the constitutionality of the act would simply entail worse than necessary expense.

A Blind Cyclist

"Blind Billy" Brooks can see no farther in front of his nose than he can behind his head, although when it comes to touching the piano keys he never makes an error. Yesterday he concluded that he would like a bicycle ride. He proceeded warily and made a block or two without mishap of any kind, but when the wheel was returned the cyclery Mr. Brooks' nether garments were a sight to behold. He had evidently fallen by the wayside, but that will not prevent his venturing forth another fine day.

Directors of Tonopah Company

At a meeting of the stockholders of the Tonopah Mining company held in Philadelphia Tuesday three new directors were elected to succeed three who retired. The new directorate is composed of Messrs. Brock, Miller, Elkins, Daniels, Turner, Highby and Moore. Messrs. Elkins, Turner and Moore are new members and succeed former Directors Anderson, Mendenhall and Sanders. With the exception of those three the directorate remains unchanged.

Empire Humming With Industry

The little town of Empire, Ormsby county, is humming with industry—ore tailings reduction and the Adams gypsum mill and mine furnishing employment for many men.

That's All

George Delaporte, circulator for Yellowstone whisky, is at the Overland. That's all.

Cut Flowers for Decoration Day

San Francisco and Sacramento prices. No express. Boxes at one two, three and four dollars. Special boquets at

50 Cents

Every order guaranteed to give satisfaction.

The Cann Drug Co.,
CORNER 2d & VIRGINIA STS
Leading Druggists

PRESIDENT'S DASH ACROSS THE COUNTRY

President Roosevelt will go down to history as "The President on Horseback." In nearly all the intreped rough rider's doings the gallant steed comes in for its share of publicity. Thus in the present whirlwind tour of the president, the most picturesque part of the trip was the wild ride across country dash accompanied by a cavalcade of cowboys.

For the President

The decorations for the Carson City's streets upon the day of the President's visit will surpass anything of the kind ever seen before in the west, undoubtedly, for the designs, etc., will be the work of P. H. Mulcahy, who is a past master in the art of decoration. There will be more used on Main street, Carson City, than on Market street in San Francisco, and there is a strong impression that the latter is somewhat larger. The exercises will be very brief and will consist merely of a speech by the president to the people.—Carson News.

Was Discharged

George H. Hadley, charged with a serious offense, was yesterday discharged from the justice court because the evidence against him was insufficient to substantiate the charge. He is now a free man, but he is under a cloud that should have been fully removed by the court or the prisoner punished for the alleged offense.

Ready to Resume

The Pyramid Lake Mining and Mill now in place and will begin unwatering the mine in a few days. Ten men are employed at present.

Will Go Ten Better

Sam Davis, an occasional contributer to the Carson Appeal, has figured out that Reno's arrival at the ten thousand population mark is the result of the beneficent effects of the Chamber of Commerce. He argues that if Carson had something of that sort it could easily have a hundred thousand people within a year. The Journal is willing to stand in and help Carson. It can spare, without difficulty, a hundred silurians and macquereaux as a nest egg for Carson's phenomenal growth. The former are really the easiest to spare.

From a Far State

John J. Adams and Alice M. Stephenson, both of Indiana, were married yesterday in this city. This deponent is not aware of the circumstances in the case and will not allege that they were married here for the same reason that California couples, matrimonially bent, venture across the state line.

Formed a Partnership

Ernest Dalzell, formerly of this city, has returned from San Francisco and has formed a partnership with T. L. Oakes in the Riverside Parlors undertaking business.

Paid the Judment

Yesterday Judge Massey arrived in this city for the purpose of setting the case of Peers vs. the Nevada Power & Water company, the case having been decided in the United States court several weeks ago. Peers was awarded $500 damages and cost of suit. Judge Massey paid the sum awarded and costs which amounted in all to $765.85. This settled the case and no appeal will be taken. Torreyson & Sumerfield received the amounts paid for the parties winning the suit.—Appeal.

Will Purchase Flowers

After the members of the Women's Relief Corps footed up their bills and subtracted the amount from the proceeds of the dinner they gave Thursday they discovered that they had a large surplus. The money thus earned will be expended in the purchase of flowers wherewith to decorate the graves of departed soldiers on Decoration day.

Dramatic Reading

Next Wednesday evening the members of the Eastern Star will be favored with a reading by Miss Lottie L. Tillitson of St. Paul. She is said to be an excellent elocutionist.

Will Be Handled in Reno

Manager Sample of the Flanigan Warehouse company has returned from a trip through the southern country. He says that his company has secured nearly all the consignments from the south and the wool will be sold at the warehouse to the highest bidder, thus securing for the grower prices that will be undoubtedly higher than those that could be secured at the present time.

Will Flume Wood

Governor Sam Longabaugh is getting ready to open the wood season at Ophir. There is still all kinds of snow at his wood camp, but in a couple of weeks he will set his choppers to work. The flume has been repaired and many hundreds of cords of wood will be shot down into Washoe Valley this summer.

Will Protest Patent

J. P. Fitting of Humboldt county spent yesterday in Reno and will go on to Carson where he will protest against the issuance of a patent to the Southern Pacific company for certain lands which he claims are mineral.

Best prices on wall Paper, Lead, Oil and Brushes. Porteous Decorative Co.

EDITOR VS. MINING MAN.

Aftermath of the Nevada-California Bubble Bursting.

H. J. Dull was superintendent for the California-Nevada Mining company of malodorous fame. He is also a scrapper and is warranted to come out not worse than second best in a fistic duel. The other day he attacked Homer Riddle, who had been pouring a few grape and canister into the Cal-Nev. Riddle punched the lights out of Dull. The latter should have selected Allen Bragg or the news editor of the Journal for his meat. Both of these said meaner things about the company than Riddle and neither have a reputation for pugilism, but the Journal and Gazette men may have their turns later. After the combat they may have something to say about Mr. Dull that is of a personal nature.

A Good Prespect

The Carson News says Joseph Raycraft is showing some great specimens of gold taken from Pine Nut. It is in the form of grain gold and was washed from a lot of decomposed quartz from the Monarch mine. The ledge is several feet wide and carries values which will insure good profits for milling.

An Enticing Composition

"Rag Time" Hayes, formerly of this city, has composed a march entitled Korona. A number of copies have been received by the Cann Drug company, where they are on sale. Mr. Hayes is one of the best pianists on the coast, and his latest composition is one that will doubtless prove popular.

Eastern Mining Investor

H. B. Denham returned to Washington yesterday after spending some days here investigating the works of the Pyramid Lake Mining and Milling company in which he is a stockholder. He expressed himself as greatly pleased with the manner in which operations are carried on there.

Choice Gold Ore

Dr. Joseph A. Murray has come up from the southern country, bringing with him some handsome specimens of free gold ores that have been placed on exhibition in the Chamber of Commerce. They are very high grade and prove that the doctor has secured some valuable mining property.

If you want fresh frozen oysters go to J. R. Bradley Co.

Hot noon lunches at J. J. Becker's.

Ice cream soda at Manheim's. tf

RODGERS 1847 SILVER PLATED KNIVES, FORKS AND SPOONS

Special Reduction Sale

Everyone can have fine tableware at the prices we are selling same.

GOLDEN JEWELRY STORE
Cor. Second and Virginia Sts.

Gray, Reid & Wright Co.

The Wise Readers Never Overlook Our Advertisment

MEN'S UNDERWEAR—Form fitting, fine ribbed Undershirts and Drawers in solid colors, your choice of Dark Brown or Dark Blue, at **50c**

MEN'S GOLF SHIRTS—Special values and large assortment, fancy striped Madras Cloth, with neat little corded stripes through the material, sold by many at $1, our price..... **75c**

Special Value Men's Half Hose, worth regular 12½c a pair, they come in solid colors, Black or Tan, our price **8⅓**

CUT OUT THIS CUPON

FIVE VOTES

For M .....

At GREY, REID & WRIGHT Co's
Deposit before May 11th, 1903
NOT GOOD AFTER ABOVE DATE.

Every 5c purchase entitle you to a vote

$50.00 for the Most Popular Teacher for a Vacation Trip

TELEPHONE BROWN 285 — 237 VIRGINIA STREET.

The Present day Gentleman

appreciates the necessity of following closely fashions fabrics. "Foster" is an adept in the art of satisfying the the most discriminating dresser. In short, the success of your spring garment is assured if Foster is your draper.

S. C. Foster, TAILOR DRAPER IMPORTER
Hartung Bldg., Virginia Street
Phone 231 Brown

The Ladies' Department

here is conducted on the same lines which has made a success of the other departments. The Troy Laundry gives special attention to all articles of femanine wear and those of delicate fabric and elaborate trimmings are handled with such skill that they even look better than new and the correctness of the work gives a very beautiful finish.

Troy Laundry Company
Phone Main 371

ARCADE HOTEL

Open day and night. Convenient for all trains. Fine restaurant attached. Best of wines, liquors and cigars at the bar.

COMMERCIAL ROW : : RENO, NEV

Ready for Business

Spring Shoes

are all lined up for your inspection and such an array of shoe styles has never before been seen in this town. These

"FOOT SOLDIERS"

of ours aren't all shown either. They're fighters. Poor service was never so stubbornly resisted as it will be this year by my shoes. We shall be pleased to have every shoe wearer in this vicinity call and scee our new Spring styles. Shoes for the family—from baby's tiny feet, to Grandpa's tender feet—and not a price in the house to offend. COME SEE

Tel. Blk. 243 **Cleator's** 17 W. Second

NewspaperARCHIVE®

MONEY TO LOAN

ON City Property at low rate of interest for term of years to parties who contemplate building residence or business blocks will find it to their advantage to investigate our monthly payment plan. For particulars call at offices

RENTERS LOAN & TRUST CO.,
NEW JOURNAL BLOCK,
Rooms 4, 5 and 6
W. F. CREELMAN, Agent.
COOKE & AYRES, Attys.

Just Received at

J. R. BRADLEY CO.'S

Reno and Virginia City, Nevada.

TWO CARLOADS OF THE CELEBRATED STUDEBAKER WAGONS AND BUGGIES, RUBBER-TIRED PHAETONS AND SURREYS, AND ONE CAR LOAD OF DEERING MOWERS.

ALWAYS IN STOCK A FULL LINE OF GROCERIES, HAY, GRAINS AND SEEDS—DRIFTED SNOW FLOUR—GLASS, PAINTS, OILS AND VARNISHES—CROCKERY, HARDWARE AND CUTTLERY—WAGONS, BUGGIES, CARRIAGES AND CARTS—HARNESS AND ROBES—OSBORNE AND DEERE IMPLEMENTS—SOLID COMFORT PLOWS—BUILDERS HARDWARE AND CARPENTERS TOOLS—LIME AND CEMENT—BUILDING AND ROOFING PAPER—NAILS AND WIRE—STOVES AND RANGES—PLUMBING AND PLUMBERS' GOODS.

We own and operate the only Creamery in Reno, and make own Creamery Butter and Cheese. Call and see us or write for prices

Virginia and Plaza Streets

OUR 10 CENT WONDERS

Our Prices are the Lowest for Good Merchandise

Best Merchandise and the Lowest Prices

for this week should be TRADE WINNERS. Never before has so much beauty been shown for so little money. Consisting of Dimities, Batiste, and Organdies. Our show windows will speak to you of them. We still continue to cut prices on white goods

Sheets 81x90 at	65c
Sheets 72x90 at	50c
Pillow Slips, per pair	25c and 35c
Calicoe	5c
Lawns	5c
Challies	5c
Colored lining one yard wide	10c

NOVELTY DRY GOODS STORE
Phone Black 241 O'CONNOR BLOCK Opposite Old Postoffice
Attention to Mail Orders

President Receives a Big Reception in California.

LOS ANGELES, Cal., May 8.—From Redlands down to Los Angeles it was one continuous ovation for President Roosevelt. Every station was crowded with children with wreaths of flowers in their hands, and with cheering men and women. Minute stops were made at Colton, Pomona and other points along the way.

At the station here the party was met by the citizens' committee and many distinguished people from all over California. An escort of military and several companies of militia, acting as an escort, had difficulty in clearing a passage through the enormous crowds and conducting the distinguished visitors to the hotel. In the rotunda of the hotel the mayor of Los Angeles formally greeted the chief executive and extended to him the freedom of the city. In his address he recalled the rather odd coincidence that it was on the same date three years ago that Los Angeles had extended a welcome to President Roosevelt's distinguished predecessor, William McKinley. The president responded in an appropriate speech, and then held a short public reception in the parlors of the hotel.

This afternoon the presidential party witnessed a floral parade and battle of flowers, a sight to be seen nowhere else in the world but in this land of sunshine and flowers. The parade was one of the most splendid affairs of the kind ever seen here and included all varieties of equipages handsomely decorated with blossoms of many varieties. The president enjoyed the sight immensely and whenever a particularly gorgeous vehicle went by he showed his appreciation by generous applause. The city was crowded with visitors and everywhere the president showed himself he was greeted with tumultuous cheers. Several features of entertainment have been arranged for this evening. The train will leave Los Angeles tomorrow morning on its journey to San. San Francisco.

En route there will be a number of stops to enable the president to visit the big tree groves and other sights and wonders of Southern California.

Mrs. Adair's Great Ball

LONDON, May 8.—This is the date set for the fancy dress ball which Mrs. Adair, formerly of New York, is to give to inaugurate the London season, and "smart" society is on the qui vive in anticipation of the function. The affair promises to be one of the most notable of its kind seen in recent years and can be compared only to the famous fancy dress balls of the Duchess of Devonshire. The feature of the ball will be the quadrilles, each to represent a different nation. Of these one of the most interesting will be the Irish quadrille, in which the women dancers are to wear costumes copied from gowns worn by the Irish Queens of Tara and the Princesses of Tyrconnel. Lady Barrymore has arranged this quadrille, and will, with her debutante daughter, by among those who will take part in it.

QUICK ARREST

J. A. Gulledge of Verbena, Ala. was twice in the hospital from a severe case of piles causing 24 tumors. After doctors and all remedies failed, Bucklen's Arnica Salve quickly arrested further inflammation and cured him It conquers aches and kills pain. 25c at S. J. Hodgkinson's.

Sanders, Oakes & Co. will renovate your house, heat your carpet, make over your mattresses and polish your furniture. tf

Best prices on wall Paper, Lead, Oil and Brushes. Porteous Decorative Co.

Hot noon lunches at H. J. Becker's.

RUDD'S SARSAPARILLA
RUDD'S SARSAPARILLA
RUDD'S SARSAPARILLA
RUDD'S SARSAPARILLA
RUDD'S SARSAPARILLA
RUDD'S SARSAPARILLA
RUDD'S SARSAPARILLA
RUDD'S SARSAPARILLA
RUDD'S SARSAPARILLA

To Be Had At
CHEATHAM'S DRUG STORE
136 Virginia Street.

BEST FOR THE BLOOD
BEST FOR THE BLOOD
BEST FOR THE BLOOD
BEST FOR THE BLOOD
BEST FOR THE BLOOD
BEST FOR THE BLOOD
BEST FOR THE BLOOD
BEST FOR THE BLOOD
BEST FOR THE BLOOD
BEST FOR THE BLOOD

New is the time to take a good Spring Medicine and we have it.

Reno, Saturday, May 9, 903.

For House Decoration

IRISH POINT LACE CURTAINS—We have had an unusual demand for these serviceable curtains—prices that we quote are bound to please—45 inches wide, 3 yards long—well made on imported bobbinet. Price, the pair, $2.75.

PARISIAN CREATION—The new "Bonhe Femme" window curtains. One of the latest swell Parisian creations—the designs are reproductions of high cost hand made laces worth hundreds of dollars. We show some excellent values and the prices range from $11.50 up to $14.00 each.

BRUSSELS CURTAINS—dainty parlor window curtains. Our line is replete with the choicest ideas in popular window hangings. Pretty brussels lace curtains—48 inches wide, 3 1-2 yards long—richly embroidered border—detached figure in the center—fast edges. Price, the pair, $7.00.

A large variety of Brussels curtains priced at $8.00, $12.00 and up to $16.00 the pair.

YARD GOODS—Irish Point lace—30 inches wide—suitable for sash curtains, hall curtains or door lights. Price, the yard, 75c.

Arabian sash lace—30inches wide—with border on both sides—neatly worked designs. Price, the yard, 75c.

CREDIT IF YOU WANT IT

John Breuner Co

119-121 Virginia Street, bet. First and Second, Reno

Fashion Shaving and Bath Parlors

The only first class and up-to-date barber shop in the State of Nevada. We don't run six chairs with four barbers. Our fifteen cent shaves are better than any that can be got in a so-called two-bit shop. Large porcelaine bathtubs. None but first class workmen employed. Try an up-to-date face massage.

SHAVING 15 cents BATHS 25 cents

MERKLINGER Bros., : : : : Proprietors

Tonopah

Stocks, Mines and Investments

Reliable information furnished on standing and merits of Tonopah mining properties. We are in a position to buy or sell Tonopah stocks at the lowest market prices. Being pioneers of the camp and thoroughly acquainted with all meritorious properties, we solicit correspondence.

A. J Condon & Co., Brokers
Members Tonopah Stock Exchange Tonopah, Nevada
References: Agency State Bank and Trust Co, Tonopah Nev Washoe County Bank, Reno

MERCHANT TAILOR

I am showing the latest Fabrics in fine Art Tailoring. Cheviots, Wosteds an Cassimeres. I also carry a very fine line of Overcoatings and use the very best material in finishing.

Joe Jarvis
Room 6 Queen Building RENO, NEVADA

NewspaperARCHIVE®
NewspaperARCHIVE®

Nevada High Schools to Contest for All Honors.

Several of the academic records have been broken by the Reno high school boys during their practice and tryouts They have confidence of winning the coming state field day, but are not so over-confident as to cease practice, but will continue to work-out up to the day of the final struggle for state supremacy.

Reports from outside towns are to the effect that Reno must work hard to win Carson has a strong team, especially in the mile and half runs The Carson students are working even harder than the Reno boys, from all reports, but it is said they have not the material to develop that Reno possesses

Yerington is expected to send a strong delegation. This is a school that has never yet completed the academic league and is an unknown quantity, but is reported very strong in sprints and weights

Virginia and Gold Hill are dark horses This doesn't mean that they are not going to send strong squads, but they are keeping their try-out records to themselves and some surprises are liable to be sprung by the Comstock boys

Wadsworth, Elko and Gardnerville will also be here with delegations that are expected to take several first places The meet takes place Friday, May 15. The rhetorical contest occurs on the evening of the 15th Reno will be defended by John Cottrell and Miss Ethel Folsom The other schools have not yet sent in the names of their declaimers.

Visited Wedekind City

Last evening a party of Renoites drove out to Wedekind city. They went through the mines and were the guests of Superintendent Holman and John L Heiron A delightful banquet was spread for them

Mill Will Resume

The Sparks mill, after a number of weeks idleness, will resume today If the process proves the best one for saving the values there will be a large amount of ore from that camp worked here

Rupture Permanently Cured

A little more than two years ago Dr Hamilton of Reno cured me of a bad case of rupture by hypodermic injection of medicine I still remain cured and feel as strong as I ever did in my life It is putting it mild to say that I am delighted with the result of the treatment

L J HASLUND,
M1tf Reno Nevada

Largest stock of wall paper in the State. Porteous Dec. Co.

Newly Married Pair Given a Rousing Reception.

There was something doing last evening when the flier arrived. Several hundred people were gathered at the depot to welcome a newly married pair from California, and a brass band, The Eagles, blared out hearty congratulations and Nevada welcome

The passengers on the train thought that they had brought the president with them and more than one inquiry was made, "Where is Roosevelt?"

An open carriage was in waiting and, after the bridal pair were comfortably seated, the wedding march from Lohengrin was played by the band and away the horses sped

The couple to whom the reception was tendered were Ahthur Mason and his bride The former is one of the proprietors of the Louvre Between two days he slipped over to Red Bluff and was united to one of the belles of Tehama county Her name, prior to her marriage, could not be learned last night, but it is Mrs. Mason now and that suffices

B T Bailey, Mr Mason's partner, heard in a roundabout way that a march had been stolen upon him and he prepared the celebration, which was certainly an immense one The Journal wishes the bride and groom many happy returns of the day

Card of Thanks

I wish to extend my heartfelt thanks to Shinglers Union No 10,500 for advertising me and my business as their notice, "To Whom It May Concern," is a good advertising system

Yours truly,
HARRY J. GILL,
Champion Shingler of Reno

Notice to Contractors

The Bricklayers and Masons' Union of Reno hereby notify all contractors and builders that they hereafter refuse to lay brick or stone or build chimneys on any structure built on concrete foundations unless the same concrete work is done entirely bu union labor, eight hours constituting a day's work at union wages.

BRICKLAYERS AND MASONS UNION NO 1, OF RENO. m7 w1

I will sell you paper and will furnish first-class men to hang it C B Long, 315 N Va St m1m

The new home bakery and delicatessen is now open at 120 Xirginia street, next door to the Co -Op store. Everything first-class tf

Largest stock of wall paper in the State. Porteous Dec. Co.

I carry the best line of wall paper in town No old goods C B Long, 315 N Virginia Street m1m

Don't forget the Diamond Saloon

How This State May Receive Fairly Good Income.

There is at present a visitor in Reno by the name of J. G Neglee. He is one of the owners of one of the largest commission houses in San Francisco His firm has recently received the contract to supply the United States government with 100,000 pounds of butter to be delivered at Mare Island. This, in addition to many other contracts of the firm has caused it to look into new fields for the supply Hence, Mr. Neglee came to Nevada.

He said yesterday to a Journal reporter that it passes his comprehension that Nevada does not engage in a larger scale in the manufacture of butter. The feed is here and the climate is such that the largest amount of butter is produced at a season when the pastures of California are burned brown and bare Nevada has a great future in the dairying line and the new irrigation schemes will cause the state to be able to produce several times the amount of butter that it now markets.

Mr. Neglee will visit Carson Valley and several other dairying districts in Nevada before returning to Reno, when he will favor The Journal with another interview.

Nevada has not yet received any acclaim as a butter producing country. However, the time is at hand when the state will be known for its dairy products even as it is famed for the production of its mines. For a year or two the Syracuse creamery and the Carson and Smith Valley creameries have been sending out to the world the product of their establishments Recently the state has come to the notice of the world and a number of prospective buyers have come here to purchase the output of the creameries and to cause their product to be augmented

They have usually departed without results, because the market already enjoyed by these creameries was all they desired.

It has now come to light that Nevada butter and cheese are taking the top prices on the market and even if the output was multiplied ten times there would still be the same demand This has caused Nevada butter makers to do a little thinking and the result is that the present dairies and creameries will be increased in capacity and many others will be started The impetus is given by the fact that Nevada butter is at present commanding a price on the market that makes its production a profitable industry and one that is capable of large extension

A Delicate Task

Assessor Beard leaves for Wadsworth tomorrow to place the valuations on property in that town The fact that the town is liable to be moved away in the near future causes the assessor to feel inclined to place a low valuation on the property The only plant that should be assessed for its full value is the Wadsworth Dispatch Editor Hummel still holds to the conviction that Wadsworth will yet be the great railroad center of Nevada. In fact it has announced that in a short time the N-C-O car shops will be removed from Reno there

Passenger Trains Held

Early yesterday morning a freight train jumped the track in the snow sheds six miles west of Emigrant Gap The track was blocked for hours There were a number of Tonopah people on board the east bound passenger train and they were held six hours by the wreck and were consequently held over in Reno one day

Argument Nearly Finished

At 1 o'clock yesterday afternoon General Torreyson began his argument in the case of Longabaugh & Winters vs Twaddle Bros, in the district court. He completed and Judge Massay began his argument. The case will probably be submitted today.

Renoite Held Up

It has just come to light that a Reno citizen was held up night before last and robbed of $40 at the Virginia and Truckee bridge. A pistol was thrust in his face by an individual who wore a white handkerchief for a mask. The outlaw secured $40.

Fancy Dress Party

Be sure and attend the closing entertainment given by the pupils of Miss Florence Hastings Dancing Academy May 15, in New Wheelmen hall at 8'clock Tickets can be secured from the pupils or at Rosenthal Armanco.
m9td

University Social

Last evening the last university social for the season took place in the gymnasium. It was largely attended and was a very pleasant affair.

Those Who Will Ride for the Prizes Offered Tomorrow.

Following is the list of entries for the road race that will be held Sunday under the auspices of the Reno Wheelmen's club:

Art Peckham, Alf Peckham, Jim Hart, Granville Johnson, Joe Johnson, Robt Buncel, Geo. Kornmeyer, John Faretta, J. L. Barber, Stan Mitchell, Art Higgins, Newhall, Will Upson, Maccabee, Fred Delonchant, M. J Gibeau, D H Updike, W. H, Gregg, Claude Mershon, E. T. Derby, Mark Bradshaw, Chas. Gardelli, L W. Thompson, Will Hart, Woodard, John Wright, Barney Frazier, Will Kornmeyer, Chas. Thurston, Pearl Upson, F. E. Barker, Arthur Aguayo, Robt Van Meter, Harry Van Meter, William Norris, Ed. Stanley, Jay Skinner, Jim Peckham, Fred Debouis

The riders were handicapped last night. The handicaps will be given out in the Journal tomorrow morning. Several entries were thrown out, because the riders were too young. The officials will meet at the hall at 11 o'colck Sunday morning. The riders must furnish their own suits and be ready to leave Wheelmen's hall at 11 30. The starting shot will be fired at 11 o'clock noon, sharp. No one will be waited for.

The Reno Wheelmen's band will parade the riders to the starting point at Fourth and Sierra streets.

The finish will be on Virginia street between Second and Commercial.

To Study Dairy Industry

Sixty men are headed this way from the middle west Who is paying their fare this deponeth wotteth not, but they are bound for Nevada and California to study the dairy industry. It is to be hoped that there will be some action taken to meet these people and tell them what Nevada can do in the premises, but it is almost a forgone conclusion that they will remain here only between trains and continue on to California, where the people are alive to the opportunities that lie across their path

Ballasting the Track

The Southern Pacific company has two gravel trains at work ballasting the track between Vista and Reno For half the distance there are two tracks. They will be ready to run over it in a few days and the decrease in the distance will considerably shorten the running time between Reno and New Wadsworth

Tonopah Mining Magnate

Uri B Curtis, who was general manager of the Fraction when that mine produced phenomenal ore, arrived in Reno yesterday from San Francisco He will continue on to the camp this morning Mr Curtis is now interested in a number of properties in Tonopah and is one of the coming men of the camp

A Big Contract

John Dodd was made happy yesterday by the arrival of his old friends and schoolmates from Placerville, Cal, J F. Zimmerman and Harry Zimmerman They are contractors and are on their way to Loyalton where they will erect a $60,000 saw mill for Lewis Brothers

A Heavy Lambing

Matt Campbell spent yesterday in this city He has just finished a phenomenal lambing in the Pyramid country, having 123 per cent and four lambs over on the band This is the best record ever made in Washoe county.

A Handsome Book

Yesterday The Journal sent to the bindery the University Artemisia. It is the largest and handsomest book ever issued from a Nevada printing office

Card of Thanks

The Woman's Relief Corps desire to thank the public for the liberal patronage given their dinner in Harmony hall yesterday afternoon, the fund will be used to buy flowers for Memorial day.

Meeting Postponed

There was a lack of a quorum at the meeting of the stockholders of the Reno Chamber of Commerce and the annual meeting has been postponed to May 13th.

Seeking Greener Fields

F. W. Smith left last night for Sacramento. His ultimate destination is Arizona. Mr. Smith carries a typesetters card and is a good all round printer.

A Daughter and Heiress

A daughter was born in this city May 4th to the wife of L. D. Harden. The parents are as proud of the addition to their family as though it had been twins.

Stetson's
Spring and Summer Styles
Of Fine Soft and Derby Hats

Have now arrived, and all styles are on hand. Men's fine Straw and Manila Hats for the Spring season of 1903.

John Sunderland

Summer Underwear for Ladies

Union suits, knee length, the most comfortable summer garments.
Summer vests, low neck and no sleeves, white only, 12 1-2c
Summer vests in pink, blue or white; an extra quality, 25c
Ribbed knee pants, 25c
Summer weight vests, with long sleeves, 25c

RENO DEPARTMENT STORE
C. H. Mott

Phone Brown 111 104 Virginia Street

Don't do a thing until you try our

Buffalo Beer, Cooks Springs' Mineral Water, Siphons and all kinds of carbonized bev rages When you want us ring up Red 211

BRITT & RHEUDE, Sole Agents for Nevada, cor. 3d & Ralston
RENO, NEVADA.

204 Fraley's LADIES READY TO WEAR GARMENTS RENO, NEV Virginia St.

SPLENDID STOCK OF

TAILOR MADE SUITS

We never had a better line of Womens ready-to-wear garments than now We hear constant expressions of surprise at the low price for thoroughly up-to-date garments our assortment of stylish tailored suits was never larger and all we ask is your inspection of the new things

IN THE CLOAK DEPARTMENT we are now ready with the following Spring wearing apparel.

SHIRT WAIST SUITS	WASH SUITS
LINEN SUITS	CHAMBRAY SUITS
TAILORED SUITS	DRESS SKIRTS
KIMONAS	DRESSING SACQUES

PETTICOATS

Full line of Silk and Lisle gloves. Kid gloves $1.00, $1.50, and $2.00.

H. FRALEY Telephone Red 293

Mid-Summer Millinery

Mid-Summer Millinery beautiful matim chiffon and fancy braid dress hats just received from the east a new line of silk and mull hats for children. Special values in lace collars this week.

M F. Goodwin & Co.
204 Virginia Street Reno, Nevada

Washoe's Best **W-B** Washoe's Best

Hot Weather has come. You need lunches instead of hot dinners now. We have the most dainty delicacies and appetizing cakes and crackers that was ever shown in this market—Zu-Zu, Social tea, cheese sandwich, Uneeda wafers, Champaign wafers, Nabisco wafers Festino, Pamena and a score of others too numerous to mention—Fresh berries daily by express.

THE W-B GROCERY CO. 316 N Virginia St. Phone Green 91.

Washoe's Best **W-B** Washoe's Best

Ediwin Arkell W. E. Turley A. F. Price

Sunset Development Co.

DEALERS IN

Mines, Mining Stocks, Real Estate and Loans

If you have a producing mine or a good first class prospect we can place it for you as we have eastern connections in all principal cities. Only propositions of merit considered
WRITE US ABOUT YOUR PROPERTY

cCormack Bldg, Over Post Office.
RENO, NEVADA

The Owl

First-class Saloon and club rooms, where pretty good drinks and cigars are sold, and entertainment provided for patrons.

J. H. Brearley " " " Virginia Street

Continental

Building and Loan Association of California.

Authorized Capital.....	$20,000,000 00
Subscribed	13,213,900 00
Paid In	2,300,236 50
Monthly Income Over....	150,000 00

Definite Contract Loans

Certificates of deposit pay 6 per cent
Investment shares earn over 8 per cent Per Annum
Building and purchase money loans made without delay.

H. BEN BROWN, Agent for Nevada.

WILLIAM CRAIG, Attorney.

New Quinn Bldg., 234 Virginia St., Reno, Nevada. Phone Red 281.

WE BUILD You a home on monthly payments and in case of death a free deed is made to the property this and the privilege of paying off the loan at any time are points not to be overlooked.

MONEY furnished to make payments on property.

MONEY furnished to buy heirs interest in property.

Ask any business man in California as to the standing of the CONTINENTAL and the reply will be "the strongest company on the Coast" and they will give you liberal and courteous treatment.

NewspaperARCHIVE®

NEVADA STATE JOURNAL

RENO, NEVADA

Published every morning, Monday excepted.

E. L. BINGHAM - - - - Lessee and Publisher

OFFICE ....THE JOURNAL BLDG., SECOND STREET
TELEPHONE .....GREEN 511

TERMS:

One year, by mail	$6 00
Six months by mail	3 00
Three months by mail	1 50
Per week (by carrier)	15

AGENTS—Davis & Kirman, Carson City, Nevada.

Entered at the postoffice at Reno, Nev., as 2-d class matter

JOHN H. DENNIS, Editor

TO SUBSCRIBERS—Parties who do not receive their paper or have any cause of complaint will oblige by notifying this office.

CITY AGENTS

Harry Davis, Commercial Row.
Rosenthal & Armanko, Commercial Row
Morton & Butler, Virginia Street.

$10 REWARD

Will be paid for information that will lead to the arrest and conviction of parties stealing copies of The Journal from the premises of subscribers.

LET HIS WELCOME BE WARM

THERE is no doubt that there is a good deal of politics in President Roosevelt's present trip through the country. This is quite generally recognized. He is anxious to be the Republican nominee next year, and he feels that such a "swing" as he is now making will strengthen him. There is nothing particularly censurable in this. In fact is has become something of a custom for Presidents seeking renomination to do this identical thing.

Nor is there a shadow of doubt that the Republicans of this State expect to reap some partisan advantage from the President's visit. Necessarily it will be accompanied by demonstrations more or less impressive, and the distinguished guest will naturally say things pleasant and kindly, the tendency of which will be to strengthen both himself and his party with the people whom he meets.

All of this is legitimate, as politics go in these days, and it should make no difference in the warmth of Mr. Roosevelt's welcome. He will come to us as the chief magistrate of the nation—the representative of all the people and not of one political party. It is one of the best commentaries upon the character of the American people that the defeated party usually accepts the result gracefully, and yields in good temper until the next election to the expressed will of the majority. Even when there has been grave doubt as to the fairness of the election such has beeen the general course of the people of the United States.

And there is no reason why Mr. Roosevelt shoudl not be received with true western cordiality. In a sense he is a western man himself with many ideas in common with our own He is a man of high personal character, brave, generous and able. Our differences with him are purely political. We believe that in its leading features the policy of his administration is wrong, and we intend to change that policy as soon as we can do so in a peaceful and lawful way. But till that can be done, we recognize a Republican President as the chief executive of all the people, Republicans, Democrats and Silver party men alike

That Mr Roosevelt will be received with respect, goes without saying But he is entitled to more than passive respect. He is the representative of the greatest, and, as we believe, the best government on earth. Therefore, regardless of party lines and differences we should all join hands and extend to him not a royal, but a truly Republican and Democratic welcome We should treat him in such manner that he will carry away with him the happiest recollections of Nevada and its people, and feel that it is grander to be the chosen president of a great and free people than to be a king of kings—a hundred Agamenons rolled into one

* * * * *

THE Carson News insists that it is not feasible to increase property values in Virginia City assessments as an offset to the reduction of the tax-rate. Nevertheless The Journal adheres to the view that if a man has just so much tax to pay it makes no earthly difference to him what valuation the assessor places upon the property which bears the tax The News has made infinitely more fuss about this matter than have the people of Virginia City. The motive, of course, is perfectly clear, the desire being to score a point against Senator Newlands In all of our experience this is the first time we have ever known of a public man being abused by a newspaper upon the ground of his having favored lower taxes.

FRANCE is living up to its fame for courtesy. It took a Frenchman to present King Edward with the felicitations of the dear public, while at the same time intently engrossed in an effort to keep the dear public from throwing things at the distinguished guest.

AS to his power to raise rates, Mr. Baer talks with the frankness and confidence natural to a man whose views regarding popular rights have been largely acquired in the State of Pennsylvania.

PROF. MOMMSEN of Germany thinks that the Monroe doctrine does not rest on a logical basis, but sometimes a gunpowder basis is stronger than one composed entirely of logic.

SAM JONES intimates that he would accept the Ohio senatorship if it were offered to him. However, Senator Hanna had thought of offering it to himself gain.

SINCE Rome had such a cordial greeting for Emperor William he might follow King Edward to Paris and see how the mob would take his visit.

AS things appear to be rather dull in other directions just now Mr. Knox might make a few casual researches among the anthracite-coal companies.

AS an other excuse for not looking as clean as it might, Chicago may now claim that most of its things are in the wash and cannot be got back.

INSTEAD of taking his boom back east Mr. Cleveland should have tried it at a few May day celebrations in Nebraska.

THERE seems to be a good deal of uncertainty concerning the cause of the present rise in silver. Bradstreet's intimates that it may be partly owing to the purchase of silver for the Phlippine coinage. So it may, but the part thus played must be a very small one if indeed it has any appreciable effect. Only a few million ounces have been bought for this purpose. Often it occurs that the purchases for India and China are increased very much more than the quantity we have bought with nothing like the advance recently observed.

So far as the Philippine coinage is concerned the effect must be both small and temporary because every peso coined for use in those islands will simply displace a Mexican dollar from coming in. This will mean the coinage of fewer Mexican dollars and more Mexican bar silver on the market to depress the price.

Whatever the cause, the sharp rise from about forty-eight cents to fifty-four in something like a month shows how quick the metal is to respond to a strengthening demand, and how easy it would be to settle the whole silver problem if the effort were made in a proper way.

If the purchase of four or five million ounces of silver above the nominal demand will raise the price six cents an ounce, how much would it go up if the American government stood ready to coin all the surplus at $1.29? It is an economic principle that the price of the surplus controls the price of the whole, for the simple reason that the holders of any commodity will take no less for it than the price which the surplus will bring.

Hence, the moment we stand ready to coin silver freely at $1.29 per ounce every nation and every individual needing silver must pay the same, and thus help sustain the price. We would not have to coin all the silver in the world as has been so loosely asserted, but merely what was left over after the wants of other countries and our own industries had been supplied.

* * * * *

Mr. BAER is just curious enough to want to know what any one is going to do about it, anyway.

PRESSED BRICK

A RENO PRODUCT, and a first-class article. A quarter of a million now ready to place upon the market at the price of common brick. These brick are unequaled in the local market for fronts and general building purposes. A specialty of sidewalk and paving brick. For further information call on or address

RENO PRESSED BRICK COMPANY,
J. E. MONROE, General Manager.
East Sixth Street : : : Reno, Nevada

ALAMO HEREFORD STOCK FARM
Registered Hereford Bulls and Heifers
John Sparks, Proprietor. Reno, Nevada

THE RENO DAIRY
Successor to Silver State and Robbins' Dairies
Are prepared to furnish milk and cream in any quantity desired. It is the only dairy in town handling bottled milk
Chism & Howard, Props. Phone Red 326

A. LANE & COMPANY
(Successor to J. F. Aitken)
All kinds of Wood and Coal. Juniper wood a specialty. Orders promptly filled. Phone Red 215

OPERA HOUSE STABLES
NEW RUBBER TIRE HEARSE
Steve Currie, Proprietor. Reno, Nevada

THE CABINET
15 Commercial Row
WINES, LIQUORS & CIGARS
Oscar Pepper Straight
BERK & TEITJEN, - - Proprietor

Church Directory

CONGREGATIONAL—(Virginia and Fifth streets)—Services every Sunday at 11 a. m. and 7:30 p. m. Sunday Bible School at 12:15 and Christian Endeavor at 6:30 p m. Mid-week meeting for prayer and Bible study every Wednesday at 7:30 p. m. Junior Endeavor Friday at 3:30 p. m.

TRINITY EPISCOPAL CHURCH (Corner Second and Sierra streets) Rev. Samuel Unsworth, Rector—Holy communion every Sunday and all Holy Saint's Days at 7:30 a. m. Morning prayer and sermon every Sunday at 11 o'clock; full surpliced choir. Sunday school at 12:30 p. m. Evening song and sermon at 7:30. Rector's residence, 110 Second street, adjoining church.

BAPTIST CHURCH (Second and Chestnut streets) W. C. Driver, Pastor—Preaching at 11 a. m. and 7:30 p. m. Sundays. B. Y. P. U. at 6:30 p. m Junior B. Y. P. U., at 3 p. m. Sunday school at 12:15. Prayer meeting at 7:30 p. m., Wednesdays. Pastor's residence, 209 Maple street.

FIRST PRESBYTERIAN CHURCH, Three blocks South west of Court House on Ridge and Hill Sts.—Public worship at 11 a. m. and 7:30 p. m. Sunday school at 10 a. m. Christian Endeavor at 6:30 p. m. Prayer meeting Wednesday, 7:30 p. m. Rev. Geo. R. Bird, Minister; residence, 420 Ralston street.

CATHOLIC CHURCH (Corner Sixth and Lake streets), F. A. Reynolds, Rector—Mass every Sunday, except second, which is held in Wadsworth. Services at 10:30 a. m. and 7:30 p. m. Sunday School after mass.

METHODIST EPISCOPAL CHURCH (Sierra street, near First) J. W. Phelps, Pastor—Preaching every Sabbath at 11 a. m. and 7:30 p. m. Sunday school at 10 a. m. Epworth League services at 6:30 p. m. Prayer Meeting Wednesday evening at 7:30. Pastor's residence, 112 West street.

Down Goes Prices
ON COFFEE.

Your Opportunity to Save Money

40c Coffee	35c or 3 lbs for $1.00
35c Coffee	30c or 3¼ lbs for $1.00
30c Coffee	25c or 4¼ lbs for $1.00
25c Coffee	20c or 5½ lbs for $1.00
20c Coffee	15c or 7 lbs for $1.00
15c Coffee	12½c or 9 lbs for $1.00

Buy the Best Goods at the Cheapest Prices

SUGAR FREE

1½ lbs Sugar free	with each 25c purchase
4 lbs Sugar free	with each 60c purchase
7 lbs Sugar free	with each $1.00 purchase
40 lbs Sugar free	with each $5.00 purchase

Extra double premiums free with
TEAS, COFFEES AND SPICES
Come to us if you want to save money

Big Cut Prices, 25 per cent off on
China, Crockery, Glassware, Dinner Sets, Toilet Sets, Salad Sets, Vases, Jardiniers, Onyx Tables, Plaques, Souvenirs, Household goods, Enamelware, Tinware, Cooking Utensils, Toilet and Laundry Soap

GREAT AMERICAN IMPORTING TEA COMPANY
19 Commercial Row, Reno

PROFESSIONAL CARDS

C. A. CASACCIA,
Physician and Surgeon
(Italian Doctor)
Recently of Italian army and graduate of the Royal University of Pisa, Italy. Italian, French and and German spoken.
Office hours: 8 to 10 a. m.; 2 to 4 p. m.; 7 to 8 p. m. 118 Commercial Row, near postoffice.
Phone Red 84. Reno, Nev.

Dr. P. J. MANGAN
Physician and Surgeon
(Formerly of Lane Hospital)
Office 319 Virginia Street, Corner of Fourth, Phone Red 335, Reno Nev.

C. H. WOODS M. D.
Physician and Surgeon
Office: Bank of Nevada B'ldg. Residence 109 Sierra St. Hours: 9 to 11 a. m. 1 to 3 & 7 to 8 p. m. Phones: Office, Red 34, Res. Black 52.

E. H. WINTER, M. D.,
Physician & Surgeon
Rooms 2 and 3, over new postoffice. Hours 9 to 12 a m. and 2 to 4 and 7 to 9 p. m. Phone Red 83.

DR. S. G. BINGER,
Physician and Surgeon.
Office over Postoffice. Rooms 5, 6
Hours: 9 to 11 a. m., 2 to 4 and 7 to 8 p. m.
Phones—Res., Red 435. Office Phone Black 81
416 Center street. Reno, Nev.

MRS. E. J. VANCE
Experienced Nurse
Tel. Green 433 216 Fourth st.
Reno, Nevada

A. C. STECKLE, M. D.,
Physician and Surgeon
Office over Farmers & Merchants' Bank Office Hours—10 to 12 a. m., 1 to 2 and 7 to 8 p. m.
Phone: 161 Brown.
Sunday at any time.

L. P. MULLINIX, M. D.,
Specialist
Disease of women and men.
Office: Golden Eagle Hotel

W. B. TAYLOR
Assayer
Samples by mail or express will receive prompt and careful attention.
305 Sierra street, Reno, Nevada
P. O. Box 302

ATTORNEYS

E. S. FARRINGTON C. E. MACK
Attorneys-at-Law
Office, Ryland Blk., 117 Virginia st. Will practice in all courts of the State and U. S. Courts.
Phone Black 265

H. R. Cooke Albert D. Ayres
COOKE & AYRES
Attorneys-at-Law
Will do a general law business and practice in all courts. Offices in New Journal Block, Reno Nev.
Phone Black 203.

Who cleaned your carpet so nicely? Why it was done at the Steam Carpet Beater. Sanders, Oakes, & Co. tf

Saratoga chips fresh every day at the new home bakery and delicatessen, 120 Virginia street. tf

PROFESSIONAL CARDS

W. E. F. DEAL
Attorney-a-Law
Offices in the Bank of Nevada B'ldg, Virginia City Nev. Rooms 51-54 Nevada Block, San Francisco Cal.
Will practice in all State and Federal Courts in the States of Nevada and California, and in the Supreme Court of the United States.

WILLIAM B. CRAIG
Attorney and Counsellor at Law
New Quinn bldg., 234 Virginia st., Telephone Red 281

FRANK D. KING,
Attorney-at-Law
Legal business promptly and carefully attended to. Rooms 14 and Washoe County Bank Building.

DODGE & PARKER,
Attorneys-at-Law,
Washoe County Bank Building, Reno, Nevada.

JAMES T. BOYD,
Lawyer
Office, rooms 1-2-3, Washoe Co. Bank Building.

REAL ESTATE

JOHN T. READ,
Real Estate, Fire and Life Insurance and Collections.
Mining Stock and Notary Public
Rooms 17 and 18 O'Connor Block
Phone Black 245 Reno, Nev.

J. H. DRIPS,
United States Deputy Surveyor
Office—Bank of Nevada Bldg.
Special attention paid to government work.

DENTISTS.

Dr. CHAS. A. COFFIN
Dentist,
Office: In Investment B'ldg., over C. J. Brookins' store, Virginia Street, Phone Red 283

D. V. RULISON, D. D. S.,
HELEN M. RULISON, D. D. S.
Dentists
Offices: 218 Virginia street, Reno, Nev., over Tassel's shoe store
Phone—Green 241.

DR. J. C. HENNESSY.
Dentist
Clinical Instructor in College of Physicians and Surgeons, San Francisco, Cal.
Office Second and Virginia streets
Office hours, 9 to 12 and 1 to 6 p. m.

SANITARIUMS

RENO GENERAL HOSPITAL
Excellent Service throughout. Patients received from all practicioners on equal terms. No resident physician. Every comfort and convenience of a modern Sanitarium.
Cordelia S. Wentworth, Supt.

ARCHITECTS

FRANK B. WILKIN
Architect
Mechanical Drafting a specialty
Manning building, Plaza street
Phone Brown 103

W. E. GREENE R. H. ORR
Architects
Rooms 7 and 8, Journal block.
Phone Red 203
Reno, Nevada

WANTED—A job, by an engineer,

W-E black building paper, water and acid proof. Porteous Deo. Co.

BICYCLE REPAIRING

We have the largest and best equipped repair shop in the State.

We Guarantee Every Job We Turn Out.....

Our prices are the lowest, and the same to every one. Any small job done while you wait.

Have all kinds Bicycle Sundries in our stock

Telephone us and we will call and gives estimates on work.

Carr & Elliott
26 West Second St.
RENO, NEVADA

Oakes and Nash
RIVERSIDE UNDNERTAKING PARLORS
(Successor to McPhail & Stewart)
UNDERTAKERS AND EMBALMERS
We carry the only wholesale line of eastern and Western goods in Nevada. Local trade supplied from our full stock at San Francisco prices. Office, Opera House Block, Phone Brown 411; Oakes' residence, Phone 304 Red.

Nevada Hardware & Supply Co.
Our Specialty This Week
A GATEWARE of all descriptions at Prices That Will Surprise You

Sciocchetti & Co.
ITALIAN CONSTRUCTION SOCIETY
Prices without competition. Plans and designs free; economy; solidity; art.
P. O. BOX 511 RENO, NEV.

C. O. D. WOOD YARD
A. H. Kaeser, Mgr.
All Kinds of Wood and Coal Delivered to Order
Store Wood a Specialty.
Phone Black 271

Washoe County Title Co.
218 Virginia St., Reno, Nevada.
CHAS. L. KNOX, Attorney-at-Law
General Manager
Abstracts of title furnished on short notice for any lands in Washoe County.
You cannot borrow money on your land without an abstract; many titles are defective and now is the time to have the errors corrected. Phone, Brown 244.

Harness, Saddles, Leather Novelties
You can get your pick out of 100 sets of single and double buggy harness from $10 up. Light and heavy draft or buggy harness made to order. Stockmen's outfit saddles a specialty, made to order from $12 up. Sheepmen's outfits complete at reasonable prices. We will make a reduction on robes and blankets to make room for spring and summer goods. We are making a fine line of ladies' belts for spring use; come and have them made to order. Give us a call for driving gloves and whips.
AYERS & LENT,
21 COMMERCIAL ROW

NEWSPAPERARCHIVE®
NEWSPAPERARCHIVE®

Celebration.

The financial committee of the third ward made a two hours' canvass this morning. There are three men on the committee and they collected $500, with $300 more to come from parties not yet interviewed, says the Chronicle

Here is a triple shining lamp for every one to light his candle from. Do you know that the second ward committee collected $425 last evening in a brief time? Do you know that Carson and Reno are with the Comstock celebration?

The committee has assurance that a large amount of money will be subscribed, and that from the present outlook the celebration will last three full days

Coming to Reno

It is estimated that the 50,000 sheep being sheared at the Turner Corrals, near Wellington this spring, will average at the lowest guess 7 1-2 pounds to the sheep. The Flanigan Warehouse company will handle most of the product.

Will Ride a Relay

A fifty mile relay race between Gardnerville and Carson will take place at the latter place on the 1th inst.

Official Removed

Special to The Journal

WASHINGTON, May 8—August W. Machen general superintendent of the free delivery system, was today relieved of duty pending the postoffice investigation M. C. Fosnes was appointed to his place. The change takes place tomorrow. Machen has been under fire since the investigation began.

Many Injured

Special to The Journal

STOCKTON, Cal, May 8—A mysterious explosion, folowed by a fire in a shoe store on Main street, today destroyed three business houses. Twenty-five people were hurt by flying glass. Jack Salara had his head laid open and will die

City deposited a gold bar in the Carson assay office yesterday.

William Loss was sent to jail for sixty days in Elko for pounding to a poultice the face of a man who refused to loan him money.

F. C. Everett is preparing to employ in the neighborhood of 100 men in his mining operations above Horseshoe Bend on the Carson river.

A steam hoist plant is being reconstructed at the Carson car shops for the Ohio-Tonopah company.

The government is surveying the Indian lands in Pine Nut and it is expected that the work will occupy about a month.

The United States geological department has seventy-five men employed in hydrographic surveys in this state

James Mattox, a prisoner sentenced to ninety days in jail, jumped from a train running thirty miles an hour between Lovelock and Winnemucca and was recaptured uninjured.

Angelo Buono, an Italian laborer, 38 years of age, was killed on the new cut-off of the Central Pacific about four miles east of Golconda last Monday

A SURE THING

It is said that nothing is sure except death and taxes, but that is not a l together true. Dr. King's New Discovery for Consumption is a sure cure for all lung and throat troubles. Thousands can testify to that. Mrs. C. B. VanMetre of Shepartown, W. Va., says "I had a severe case of Bronchitis and for a year tried everything I heard of but got no relief One bottle of Dr. King's New Discovery then cured me absolutely" It's infallible for croup, Whooping cough, Grip, Pneumonia and Consumption. Try it. It's guaranteed by S. J. Hodgkinson Druggist. Trial bottles free Reg. sizes 50c, $1.00

House Moving

F. M. Payne, house mover, over 30 years in the business. Never had an accident, or failed to accomplish any work undertaken. M5w2

The new home bakery and delicatessen, 120 Virginia street, is running full blast. Salads, pies, cakes, home made bread. Everything nice. Clean. tf

"I had a very bad attack of La Grippe which laid me up at a time when I had important cases before the court. One of my colleagues advised me to try Kickapoo Indian Sagwa which I did. Within 24 hours my fever was allayed and a general improvement had taken place. I continued taking Sagwa and in less than two weeks fully recovered. It toned up my general system increased my appetite and improved my digestion. I am a great believer in Sagwa."—Hon. Geo. P. Kelly, President South End Bar Association, Chicago, Ill.

KICKAPOO SAGWA

SPEEDY CURE FOR GRIP

The wonderful success of Sagwa is due to its reaching the root of disease. That's why it succeeds where other remedies fail. It is Nature's own remedy being made of roots, barks, herbs and gums, and it works quietly and easily as Nature works. You will begin to be cured with the first dose and gradually recover the strength and energy you have lost. Don't hesitate, buy a bottle today. Remember it is guaranteed to do all we claim or your money refunded. You take no chance of loss in the Kickapoo Indian Remedies. At all druggists.

A. SPENCER, Pres't. A. FRENCH, Vice Pres't. & Supt.

: : : THE : : :

Nevada Planing Mills Company

Is now ready to receive orders for All kinds of

LUMBER, BUILDING AND HOUSE FURNISHING MATERIAL, WOOD TURNING, SCROOL SAWING, ETC.

Having just completed a new mill, equipped with modern machinery we are prepared to turn out first-class work, at reasonable prices with promptness.

MILL and YARD—North of N-C-O Shops. OFFICE—Rooms 7 & 8, Ryland & Levy Bldg.

NEW SPRING STOCK

Of Furniture Has Arrived.
Call and See Us at Once.

Donnels & Steinmetz,
NEW INVESTMENT BLDG., 2d ST.

The Drink of the Century | **THE IRON BREW** | Endorsed by Physicians

PIONEER SODA WORKS

Fine Syrups — Orange Cider

We will have nothing but the best. We guarantee the spring water used in the manufacture of our goods, to be pure, unfiltered or undistilled, and to contain its natural properties The longer it keeps (on ice) the better the goods gets. All drinks to order.

SMITH & BRIAN, the Soda Men

P. O. Box 262 | **CHOCOLATE SODA** | Tel. Black 384

Classified Want Ads

All classes of legitimate advertisements not exceeding six (6) lines inserted under this head for 50 cents a week.

SITUATIONS WANTED ADVERTISEMENTS FREE OF CHARGE

WANTED.

WANTED—Housekeeping rooms, centrally located, for man and wife No children Address C. H, care Owl Saloon, Reno, Nev. M6w

WANTED—Bright boy about 14 to learn grocery business, must not smoke. Small wages to start with Inquire at Co.-Op store. M5w

SITUATION WANTED—Good Japanese boy wants situation as cook Address F. Nakamura, box M, Journal office M5w

WANTED—Laborers and rough carpenters at Placerville, to construct ditch and flume line. Apply on work at Placerville San Francisco Construction Co, 26 Montgomery street, San Francisco M5m3

WANTED—To rent a cash register. Address P O. Box 268 M2w

PARTNER WANTED—Either male or female or man and wife. No money required. Apply at 110 First street. M2w

FOR RENT.

FOR RENT—Suit of front rooms for offices, 20 Virginia St m-7-w

FOR RENT—One large front furnished room, electric light and bath, hot and cold water Enquire at 208 Mill St M-8-w1

A NICELY furnished front room suitable for gentlemen, bath and electric lights Apply to 314 West street. m-7-w

FOR RENT—Suit of front rooms for offices, 209 Virginia St. m-7w

FOR RENT — One furnished front room, large and pleasant, near business part of town, suitable for man and wife. Inquire at this office. M5w

FOR RENT— A three-room cottage, on Ninth street Inquire at 100 Ninth street M5w

FOR RENT—A modern six-room cottage, rent cheap, partly furnished, quite centrally located. Money to loan. Low rate of interest, made payable on or before Shortest form of mortgage used. Inquire room 4 McCormack building M5w

FOR RENT—A new modern six-room cottage, cheap to a good tenant, partly furnished Quite centrally located Money to loan at a low rate of interest, shortest form of mortgage used Made payable on or before Inquire room 4, McCormack building M2w1

FOR RENT—Furnished rooms, electric lights, use of telephone, two blocks from the postoffice, 418 Lake street A26td

COLLECTIONS

BAD BILLS collected on commission, suits prosecuted in all parts of the State No claims too bad for us to handle Alter Collection Agency, over Post Office, Reno, Nevada

MISCELLANEOUS

NOTICE TO THE PUBLIC—I am now at the age of seventy-three years and have been working at the tailoring trade since I was thirteen years of age I am no scab such as some fakirs here, and while still the agent of J T Gatzert & Co, of Chicago, do guarantee fair treatment and a perfect fit or no pay No fakir business with Old Baron, corner of Lincoln and Douglas, back of the Oberon, B Rothschild. M5w2

MEDIUM—Mrs N E Wiley, clairvoyant readings daily, and test circles Sunday and Thursday evenings, at 8 o'clock, at Golden Eagle hotel. All are invited M2w

MEDIUM—Mrs N E Wiley gives clairvoyant readings daily. Advice in business and mining affairs. Test circles Sunday and Wednesday evenings at 8 o'clock, 25 cents. All are invited Golden Eagle hotel. M3w

EMPLOYMENT OFFICE—All kinds and classes of help procured on short notice. Apply to T. O. Jones, Postoffice Box 300, Reno, Nev. Phone Main 261. M31tf

PIANO, GUITAR AND MANDOLIN—Special attention given to technics, expression and the study of classical music. Rates given to guitar and mandolin clubs with use of instruments. Attention given to practice. MRS. M. E. ROSSEAU, No. 8 Fifth street. tf

MAKE MONEY—Distributing advertising. Send 10 cents for our book; it tells the story. Pacific Book Company, 120 Sutter street, San Francisco, Cal. A19m

FINE SILKS—Dry goods, ladies and children's underwear, etc., and ladies wearing apparel of all kinds made to order. Kuong Chung Co., 209 Center street. J15tf

BLACKSMITHING—Having opened a shop at 11 Plaza street, we are prepared to do general blacksmithing and wagonwork. Will trade new work for old. Trade or buy junk. Ample stable room for customers. Work solicited. J. M. Gibson & C. J14tf

FOR SALE

FOR SALE—Rubber tired top buggy good as new and harness. Room 18, New McCormack building. M6tf

FOR SALE—Two horses, one four-spring wagon and set of harness. Apply at 309 Washington street, Reno, Nevada. M5w

INTENDING HOME BUILDERS—And those seeking investment can make money buying lots at present prices from St. George, 10 Second street. M19tf

FOR SALE—All the leading varieties of fruit trees, shade trees and ornamental trees. Three years old. Also climbing vines, chrubbery and the leading varieties of monthly roses. Reno nursery, 316 California avenue Box 256, Reno. Trees ready for delivery as soon as the soil is ready for planting F23tf

LOST.

LOST—Nickle glasses in case Finder will be liberally rewarded if returned to Journal office. M

MISCELLANEOUS

CHURCH DINNER—The ladies of the Congregational church will give a New England dinner in the vestry of the church, Thursday, May 14, from 4 to 7. Charge 25 cents. All are invited. M-8-w1

PHYSICAL CULTURE—Miss Neale of San Francisco, a graduate of Hover University, will meet the ladies and gentlemen of Reno at the parlors of the M E Church on Saturday, May 2d, at 3 p m, for the purpose of organizing a class in physical culture. Those desiring to join class call or write 111 Mill st. M1w1

DR. ELIZA A. INGALLS—Confinement and diseases of women and children Superfluous hair, warts, moles and other facial blemishes removed by electrolysis. Over Co-Op store, Virginia street. Phone Green 161 S16tf

BUSINESS FOR SALE—A good paying business in Reno, well established. $3000 capital required. Owner wishes to retire on account of ill health. For particulars inquire at The Journal office. F14tf

PIANO TUNING AND REPAIRING—For fine tuning and repairing, leave orders at Brooklns Phone Black 283. All orders will receive prompt attention Charges moderate and work guaranteed Chas H. Keil. M10m2

NOTICE TO CONTRACTORS — You are invited to make bids for a 1-story brick wall to be erected on the "Monarch saloon" property, 23 Virginia street, Reno, Nevada For particulars apply to Bryson & Cohn on premises A8tf

CEMENT WORK — Cement walks, walls, foundations, cellar floors, swimming tanks, sheep dipping tanks, etc Concrete work in all its branches. All work guaranteed A. F. Niedt, 109 Ralston street. A4tf

STENOGRAPHY—Mrs. E Luce is prepared to do all kinds of typewriting, copying and shorthand Office, room 9, New Journal bldg, Reno. A9tf

FREE EMPLOYMENT OFFICE

The Best Is None Too Good

If you are a lover of good cigars—also if you can appreciate a good smoke—you should try our 5 and 10 cent Porto Ricos. They are the choicest and best and will fully satisfy the most fastidious.

A. Nelson's Cigar Store
VIRGINIA STREET

FREE EMPLOYMENT OFFICE

N. Davis
MERCHANT TAILOR

Ladies' and gents' suits made to order. Will only cost you $1 per week. McCormicy Building, First Floor RENO, NEVADA

JOHN WIELAND BREWERY
San Francisco, Cal.
EXTRA PALE LAGER BEER

FREDERICHSBURG BREWERY
San Jose, Cal.
EXPORT LAGER BEER

ANHEUSER-BUSCH BREWING ASSOCCIATION
St. Louis, Mo.
EXTRA PALE BOTTLED BEER

Coal! Coal!

Full Weight Guaranteed

Sole Agent **SHASTA** Mineral Water

Otto G. Benschuetz
WHOLESALE DEALER,
Reno, Nev.
Leave Orders at Wieland's Agency

UNION PACIFIC R. R.

3
Fast Trains Daily
RENO
2
CHICAGO

For full informatn call on Agent of Southern Pacific Company, Reno. or write

D. W. HITCKCOCK
General Agent, U. P. R. R., Montgomery Street, San Francisco.

Reno Cold Storage Plant Now Complete

Perfect facilities for the Storage of- - -

EGGS, BUTTER CHEESE, POULTRY, BEER, Etc.

Reasonable rates per Month or Season ...

Nevada Power, Light & Water Co.
Office Virginia and Second Sts

Good Groceries

Fruits
Vegetables
Fresh Eggs
Fresh Ranch Butter

And a large, excellent assortment of canned goods, this year's pack. Good groceries at the lowest posible prices.

Coffin & Larcombe
SIERRA STREET

The Farmers and Merchants Bank

Paid Up Capital $100,000

Officers—W. J. Westerfield, president; L. Dolley, 1st vice-president; F. D. King, 2d vice-president; A. F. Tooley, cashier, A. H. Smith, assistant cashier.

Directors—W. J. Westerfield, A. F. Tooley, F. D. King, Fred Grob, S. C. Gibson, Wm. Levy, T. F. Dunaway, L. Dolley, George Ernst.

A general banking business transacted, buy and sell exchange on all the principal cities of the United States and Europe

Investigate our savings department one dollar starts an account with us

Boxes for rent in our Safe Deposit Vaults at $2 per year

Southeast Corner Second and Virginia Sts.
RENO, NEVADA

Journal Ads Pay

Company

Lumber and Building Materials

All Classes of Mill Work
RENO, NEVADA

Button Button Who's Got The Button

You need 'em in your Biziness

DANN is the Button Man

Reno Photo Button Manfg. Co., Riverside Studio, F. P. Dann, Mgr., 202 Virginia St., Reno, Nev.

Wood and Lumber

At the N-C. & O. yard, Corner Peavine and Fourth Streets, Reno, sawed and split wood and lumber.

The Wells Estate Co
S. H. WHEELER, Manager.

Phone Black 423—Wood office.
Phone Brown 284—Real Estate office.

Sacramento Beer Hall...

Headquarters for all Miners and Mine Promoters.

No Sazerac Club—Only Straight Goods.

Rusch & Becker
Proprietors

Card to the Public from Arcade Champion Bootblack...

Thanks his friends and the public for past patronage and respectfully asks for a continuance of the same, and in return guarantees the best shine to be had in Reno. Call at either the Arcade or Palace Bootblack Stands, and in addition to a good shine will remove spots from your clothing and give you a spray of Jockey Club Perfume. Daily papers and periodicals on file at both stands. Information of all kinds cheerfully given to strangers. Open until 9 p m.

WM. W. TRIEB, Proprietor.

Cyrus Noble whiskey

When I started in Reno I made it a point to handle over my bar the best whiskey money could buy. I handle it yet. It's the world famous Cyrus Noble. Come over and see for yourself.

Charles Dreyer.
"The Oberon"

MINING and SCIENTIFIC PRESS
FORTY-THIRD YEAR.

48 Pages : Weekly : Illustrated.

INDISPENSABLE TO MINING MEN.

$3 PER YEAR, POSTPAID.
SEND FOR SAMPLE COPY.

MINING and Scientific PRESS
330 MARKET ST., SAN FRANCISCO, CAL.

I carry the best line of wall paper in town. No old goods. C. B. Long, 315 N. Virginia Street. m1m

Don't forget the Diamond Saloon.

NewspaperARCHIVE®
NewspaperARCHIVE®

Orc of sion in Pittsburg.

PITTSBURG, Pa., May 8.—The biennial convention of the Order of Railway Conductors, to be held here next week, promises to be one of the most important meetings ever held by the order. The report of Grand Chief Conductor E. E. Clark is being anticipated with considerable interest. Mr. Clark was a member of the labor commission which investigated the anthracite coal strike, and it is believed his report will deal with many points brought to light in the hearing before that body.

The order has a membership of 35,000, and over 5,000 delegates and visitors are expected to attend the convention. The local members have been working hard to get everything in shape for the convention, and the arrangements are now practically complete. A banquet, reception and other features of entertainment are contemplated. The visiting conductors will represent not only all the chief railway systems of the United States, but also those of Canada and Mexico, which countries are embraced in the membership of the order.

See Doom of Small Colleges

CHICAGO, Ill., May 8.—Representatives of nearly one hundred colleges and universities throughout the country are attending the conference which opened at Northwestern University today to consider the relation of the college to the professional school. The conference arises from the general fear expressed among leading educators that the expansion of the American high schools and of the professional schools will ultimately destroy the usefulness of the college as a preparatory school for the professions. The conference will endeavor to agree upon some method of co-operation between the independent college and the university professional schools or independent professional schools, by which mutual recognition of work done in the respective institutions may be secured, thus insuring to the independent college equal privileges in this regard with the university college.

Kentucky Endeavorers

MAYFIELD, Ky., May 8.—The convention of the Kentucky Christian Endeavorers to be held here during the three days beginning today promises to be one of the best as well as the most largely attended gathering ever held by the state society. The movement has made gratifying progress during the last year and the delegates here represent nearly every part of the state. The program for the meeting is an interesting one and calls for addresses by a number of persons of prominence. The presiding officer is the Rev. F. M. Tinder, of Carlisle, and the secretary, Miss Alice Burgin, of Beungin.

Iowa and Wisconsin in Debate

MADISON, Wis., May 8.—Representatives of the Universities of Iowa and Wisconsin meet in debate here tonight and as there is considerable rivalry between the two institutions much interest is manifested in the result of the contest. Wisconsin will uphold the affirmative and Iowa the negative side of the question.

"Resolved, That under existing conditions in the United States at present, a protective tariff system would be preferable to a revenue tariff."

In Session at Selma

SELMA, Ala., May 8.—The Woman's Home Mission Society of Alabama began its fourth annual meeting here today and will remain in session until next Tuesday. The meeting will be one of more than ordinary interest, judging from the large number of home mission workers and other prominent participants. The sessions are held at the Church Stareet Methodist church, Mrs. Henry D. Moore, of Opelika, president of the society, presiding.

Carnegie to Preside

LONDON, May 8.—Andrew Carnegie is to be greeted by a largely distinguished gathering when he presides at the iron and steel trades' annual banquet at the Hotel Cecil tonight. Among those who have accepted invitations to be present are Prime Minister James Bryce, John Morley, Lord Brassey and a host of others.

Home of the Cary Sisters

CINCINNATI, O., May 8.—Clovernook, the new home for the blind, established in the old Cary sisters' homestead through the generosity of William A. Proctor, was formally dedicated today. Simple but interesting exercises marked the event, which was attended by a large number of persons.

Largest stock of wall paper in the State. Porteous Dec. Co.

NOTICE

We, the hod carriers of the Laborers' International Protective Union of America, No. 108, do place Mr. Bird and Mr. Park on the fair list, as they have agreed with the union.

JOHN MAWHINNEY, Secretary of the Hod Carriers' International Union, No. 108.

Hot noon lunches at H. J. Becker's.

the Corn Belt Oratorical and Athletic association is evidenced by the large number of students and other visitors here. Lincoln, Decatur, Clinton, Pulaski and the other towns holding membership in the association are all well represented.

Judging from the number of entries the athletic meet, which takes place at the fair grounds this afternoon, will establish a new record for the association. No less promising is the oratorical contest to be held at the state house this evening and which will be attended by judges, legislators, state officials and other persons of prominence.

Erie Canal Banquet

BUFFALO, N. Y., May 8.—Five hundred guests have been invited to attend the Erie Canal banquet at the Ellicott hotel tonight. The affair is to be held in celebration of the hundred million handout.

The Flour Mill

Mr. H. H. Beck is in Carson City today. Regarding the erection of his flour mill he stated that work would begin on it in plenty of time to have it completed in time the fall wheat is ready to be made into flour.

The News takes it that this means work will begin within a very few weeks.

More Exhibits

Dr. Murray has brought to the Reno Chamber of Commerce a number of minerals from the properties in the vicinity of Candelaria. They include a number of exhibits of high-grade silver as well as copper.

AN AGGRAVATING COUGH CURED

Acustomer of our who had been suffering from a severe cough for six months, bought two bottles of Chamberlain's Cough Remedy from us and was entirely cured by one and a half bottles of it. It gives perfect satisfaction with our trade.—Haynes Parker & Co., Lineville, Ala. For sale by S. J. Hodgkinson.

Largest stock of wall paper in the State. Porteous Dec. Co.

C. B. Long sells 1903 papers from 5c up. 315N Va. St. mlm

Fancy Dress Party

Don't fail to attend the closing exercises given by the juvenile class of Florence Hastings dancing academy in new Wheelman hall May 15. Admission 50c. Children under ten years 25c. td

Ice cream soda at Manheim's. tf

STOMACH TROUBLES

That serious stomach trouble can be cured, no one who is acquainted with modern methods of treatment can doubt. A striking illustration of what can be done is afforded in the case of Mr. Joseph Pominville, one of the most prominent business men in St. Iwater, Minn. After having spent $2,000 with the best doctors for a stomach trouble without relief, he was advised to try a box of Chamberlain's Stomach and Liver Tablets, which he did, and is a well man today If you have any trouble with your stomach give these tablets a trial and you are certain to find them to be just what you need. Price 25 cents. For sale by S. J. Hodgkinson.

Fresh eastern oysters in cans or bulk. The best butter in town and the only place that you can get all of the best makes of cheese, always fresh, Reno Market, 25 Commercial Row. tf

Largest stock of wall paper in the State. Porteous Dec. Co.

Nothing Known

Will Cure Kidney Diseases After They Have Fastened and Become Chronic But the Fulton Compounds. We Have Secured the Sole Agency for This City.

Fulton's Renal Compound enjoys the unique distinction of being the only thing known that cures kidney trouble in all its stages from the primary inflammation up to and including the chronic stage called Bright's Disease, which has been, up to the advent of this Compound, positively incurable. Then why not start with the Renal Compound at first rather than ordinary kidney medicines, all of which fail short if the disease has reached the chronic state? Then you will know you are right. No statements are published by the Fulton people except cases that have reached the chronic stage, incurable by all other known medicines. Here is another recovery we are permitted to refer to.

Mrs. S. E. Cline of 1737 Broadway, San Francisco, was pronounced by her physician as incurably ill with kidney disease that had become chronic (Bright's Disease). She also had diabetes. Another physician was called in Dropsy had set in, the nails came off and he too said nothing known would save her. She was so far beyond help they told her not to further torture herself by dieting. She went on the Fulton Compounds. The third week was slightly better. The third month the nails began to come back, and a few months later was well and began dropping the treatment. An attorney, friend of Mrs. Cline, Judge E. B. Cutler of 330 Pine street, San Francisco, had diabetes that is also incurable according to the books. Knowing of her recovery he too took the Fulton Compounds and in eight months regained his health and is now in active practice.

Dropsy, rheumatism from uric acid, gout, pain in the back, bladder trouble, etc., are proofs that the kidneys are in trouble. The last stage is Bright's Disease and Diabetes. If you are feeling languid or miserable send for pamphlet. Recoveries nearly 90% among those hitherto incurable diseases. Fulton's Renal Compound for Bright's and Kidney Diseases $1; for Diabetes, $1.50. John J. Fulton Co., 409 Washington street, San Francisco, sole compounders. We are their exclusive agents in this city.

J. B. McCULLOUGH, Druggist.

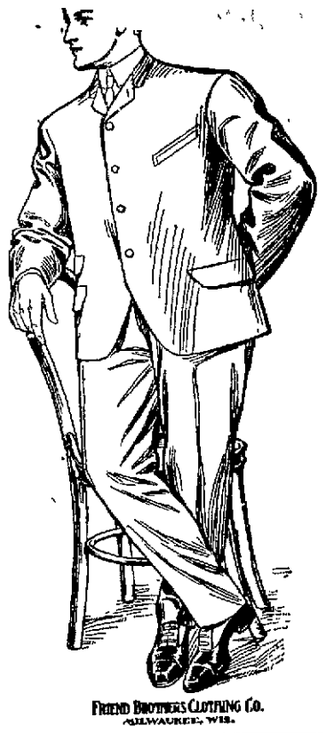

Just received by

THE HUB

The long delayed shipment of Spring and Summer

CLOTHING

A full line of Friend Bros.' Clothing, noted for the fit, the make and durability. Also a full stock of Kuppenheimer Clothing.

CALL AND INSPECT OUR STOCK

Wolfe & Duque

Something New

PNEUMATIC HORSE COLLAR Positively removes the cause and presence of sore shoulders. Fits and adjusts its shape to each mustle and every motion of the Horse. As much difference between the PNEUMATIC COLLAR and th old solid stuffed collar as between a rubber-tired buggy and steel rim jolter. Send for circular.

Lime, Cement, Salt, Paper, Wagons, Buggies.

FLANIGAN WAREHOUSE CO.

Phone Main 253. RENO, NEVADA

The Oberon

GHAS. DREYER, Proprietor

ANOTHER CARLOAD OF THE FAMOUS "SCHLITZ BEER" HAS BEEN RECEIVED AND IS NOW ON TAP. IF YOU WANT THE BEST GLASS OF BEER TO BE HAD IN TOWN DROP IN AT

The "Oberon"

RENO CABINET & NOVELTY CO

Have just received a consignment ...of...

Quarter-Sawed Oak Mantles

In the latest designs. We are Sole Agents for THE JACKSON VENTILATING GRATE

The public is invited to inspect our stock before purchasing elsewhere.

334 SIERRA ST. PHONE RED 383

THE RIVERSIDE HOTEL

THE only strictly first-class hotel in the State of Nevada. modern convenience. Large, sunny rooms, elegantly furnished. Electric ligheted. Steam heated. Hot and cold running water and return call-bells throughout the building. Electric elevators. All outside rooms. A dining room of comfort and beautiful surroundings and an unexcelled table. The Riverside Hotel is situated on the banks of the Truckee river, away from the noise and bustle of the city.

H. J. GOSSE, Proprietor :: Reno, Nevada

The New Overland Hotel

Is now open and ready for business. This hotel is the only steam heated hotel in town. Electric lighted throughout the building. The most complete dining room and grill in the town. Meals served American and European. The finest bar in the State in connection. Strictly first-class.

Canady & Sadleir, Props., Reno

HOTEL NEVADA

Attractive Dining Room, supplied with the best the market affords : : : : Free bus meets all trains

The Family Hotel of Reno Modern Conveniences. Electric Lights. and Wa[illegible]er ths

Surrounded by spacious shaded lawn : : : Comforts of home life to transient or permanent guests

J. DONAGHY, Proprietor : : : : Corner Lake and Fourth Sts.

In the Second Judicial District Court, of the State of Nevada, in and for Washoe County. Emma Hamilton vs. William Hamilton. The State of Nevada sends to William Hamilton, Greeting:

You are hereby required to appear in an action commenced against you as defendant by Emma Hamilton as plaintiff in the Second Judicial District Court of the State of Nevada, in and for the County of Washoe, and answer the complaint therein within ten days after the service on you of this Summons (exclusive of day of service), if served in said county, or twenty days if served out of said county, but within said District, and in all other cases forty days; or judgment by default will be taken against you according to the prayer of said complaint. The action is brought to recover a judgment and decree in the above entitled court to dissolve the bonds of matrimony now existing between plaintiff and defendant, upon the grounds of desertion, failure to provide and extreme cruelty, as follows, to-wit: That on or about the 28th day of December 1901, the said defendant disregarding the solemnity of his marriage vow wilfully and without cause deserted and abandoned the plaintiff, and ever since has, and still continues so to wilfully and without cause desert and abandon said plaintiff and to live separate and apart from her without any sufficient cause or any reason and against her will and without her consent.

That the defendant for more than one year last past has wilfully neglected to provide for plaintiff the common necessities of life, having the ability so do do, and has compelled plaintiff to live upon the charity of friends. Notwithstanding, he is abundantly able to support her, and is worth as this plaintiff is informed, and believes about the sum of seventy-five dollars, and is in the constant receipt of wages sufficient for their joint support from his daily labor, to-wit: About sixty dollars per month.

That on or about the 5th day of August, 1901, at the town of Winnemucca, County of Humboldt, State of Nevada, the said defendant without any just cause or provocation whatsoever, placed a loaded revolver to this plaintiff's left temple then and there threatening to kill her.

All of which will more fully appear from the Complaint, which is on file in the office of the Clerk of said Court, at Reno, in said county, and to which you are especially referred. And you are further notified that if you fail to appear and answer said complaint, the said plaintiff will apply to the Court for the relief demanded.

In testimony whereof, I have hereunto set my hand at Reno, this 7th day of May, A. D., 1903.

O. H. MACK,
Attorney for Plaintiff.

NOTICE FOR PUBLICATION

Land Office at Carson City, Nevada, April 17, 1903.

Notice is hereby given that the following named s[illegible]er has filed notice of his intention to make final proof in support of his claim, and that said proof will be made before Register and Receiver at Carson City, Nevada, on Monday June 8, 1903, viz: John H. Merritt, Homestead Application No. 591 for the S. E. ¼ of N. W. ¼, S. W. ¼ of N. E. ¼, N. W. ¼ of S. E. ¼, and N. E. ¼ of S. W. ¼, Section 9, T. 24 N. R. 18 E. M. D. M.

He names the following witnesses to prove his continuous residence upon and cultivation of said land, viz: Wilber F. Hubbard, of Long Valley, Lassen county, California, Alexander Giraldo, of Long Valley, Lassen county, California, Josiah Sheare, of Long Valley, Lassen county, California, Willis Coleman, of Long Valley, Lassen county, California.

O. H. GALLUP, Register.

Date of first publication April 18, 1903. w 6

ASSESSMENT NOTICE

North Truckee Irrigating Ditch Company, principal place of business Glendale, Washoe county, Nevada, location of works Truckee Meadows. Notice is hereby given that at a meeting of the Board of Trustees held on the 8th day of April, 1903, an assessment No. 37 of one dollar was levied on each and every share of the capital stock of the corporation payable immediately to the Secretary at Glendale. Any stock upon which this assessment shall remain unpaid on

Tuesday, May 12th, 1903,

will be delinquent and will be duly advertised and sold to pay the delinquent assessment together with cost of advertisement and expense of sale.

By order of the Board of Trustees.

R. H. KINNEY, Secretary.

Glendale, April 11th, 1903.

Perkins' Mortuary Parlors

226-228 Sierra Street (Near Masonic Hall-)

The most complete and modern establishment of its kind on the Pacific coast.

PHONE--MAIN 231; RESIDENCE 233

K. KARIYA & CO.

Wholesale and Retail Dealers in

Japanese Goods

Carved ivory, mattings, silk handkerchiefs, porcelain and metal wares, bamboo work, tea, firecrackers, plants, fancy baskets

Artistic bamboo furniture work

We have opened the new Japanese store at 312 Virginia street and have on sale fine lacqueware, Japanese groceries and other Japanese goods.

One Price to All

No. 12 Virginia street Reno, Nevada

In the Second Judicial District Court of the State of Nevada, in and for the County of Washoe.

In the matter of the application of Lulu McKissick for the perpetuation of the testimony of T. V. Julien.

The State of Nevada sends greeting to Jonathan J. McKissick, Margaret E. Chandler, Mrs. Ella C. Clinkenbeard, G. W. McKissick, Lillie M. Davis, Martha M. Tipton, Mrs. L. C. Sellick, John B. McKissick, Hanna J. Wilkerson, H. E. Fugitt, H. H. McKissick, Etta Wilkerson, John Doe, Richard Roe and Mary Moe.

You and each of you will take notice that on the 1st day of May, 1903, Lulu McKissick, as administratrix and as heir at law of B. H. McKissick, deceased, for the benefit of herself and all the heirs of B. H. McKissick, deceased, presented a petition in due form to the Judge of the Second Judicial District Court of the State of Nevada, in and for the County of Washoe, wherein it is alleged that you and each of you, and others whose names to the said petitioner are unknown, are threatening to commence suit against the petitioner as administratrix of the estate of B. H. McKissick, deceased, and against the heirs of B. H. McKissick, deceased, for property belonging to them in this state, and praying for an order to examine Thomas V. Julien, and to perpetuate his testimony that the same may be used in all matters pertaining to the property of the said B. H. McKissick, deceased, as will more fully appear by reference to the petition now on file herein and to which you are referred, and that on the 1st day of May, 1903, an order was duly given and made by the Hon. B. F. Curler, Judge of the said Second Judicial District Court, allowing the examination of the said Thomas V. Julien and prescribing the notice to be given.

Now therefore in accordance with the said petition and the order for the examination of the said Thomas V. Julien, notice is hereby given that on the 21st day of May, 1903, at ten o'clock, a. m., at the residence of the said Thomas V. Julien, at 103 West street, in the city of Reno, County of Washoe, State of Nevada, the said Thomas V. Julien will be examined before the Hon. B. F. Curler, Judge of the Second Judicial District Court of the State of Nevada, in and for the County of Washoe, in regard to the matters set forth in the said petition, and his testimony there given will be taken down in writing and perpetuated.

And you and each of you and all other persons having or claiming to have any interest in the property of the estate of B. H. McKissick, deceased, and adverse to the heirs of the said B. H. McKissick, deceased, are hereby notified that they may then and there appear and examine and cross-examine the said Thomas V. Julien upon and concerning the matters set forth in the said petition of the said Lulu McKissick.

Witness the Hon. B. F. Curler, Judge of the Second Judicial District Court of the State of Nevada, in and for the County of Washoe, with the seal of said Court affixed, this 1st day of May, 1903.

Seal:

Attest: W. A. FOGG, Clerk.

JAMES T. BOYD, Attorney for Petitioner. M2w2

Gem Shaving Parlor

Clean Shaves
Refreshing Shampoos
Hot and Cold Baths
Only Skilled Workmen Employed

Henry Brinkman

Opposite S. P. Depot

Wigg & Kinney

Old Postoffice Bldg.

Try Us

For Teas, Coffees, Spices, Baking Powder and Extracts

Telephone Red 125

Steam Carpet Beater...

Is now ready for work. Carpets taken up, cleaned and relaid the same day. All work guaranteed. Leave orders at

NO'S. 14-16-18 PLAZA STREET

Phone Red 343

STILETTO CUTLERY

EVERY BLADE WARRANTED

For Sale by HARRY DAVIS

Palace Hotel

Headquarters for Mining Men and Stockmen

COR COMMERCIAL ROW AND CENTER STREETS

...Open All Night...

J. A. FITZGERALD, Prop.

NEWSPAPER ARCHIVE®
NEWSPAPER ARCHIVE®

A large line of Men's Boys' and Childrens' Straw Hats 25c and upward

H. LETER, 12 COMMERCIAL ROW, Reno, Nevada

NEVADA MEAT COMPANY,

SLAUGHTERERS OF CATTLE, SHEEP and HOGS

Manufacturers of High Grade Sausages

HAMS AND BACON SMOKED IN RENO IN NEW AND MODERN SMOKE-HOUSES.

Headquarters for Fresh Eggs

COR. ALAMEDA & FOURTH STREETS, RENO, NEVADA
Telephone Main 253.

Cheap Colonist Rates

From eastern points to California, via

The Southern Pacific Co.

The Southern Pacific Co. will put in effect

Second Class Colonist Rates from February 1st to June 15, 1903

From Missouri river points	$25.00
From St. Louis and New Orleans	$30.00
From Chicago	$33.00
From Louisville, Ky.	$38.00
From Cincinnati, Ohio	$39,00
From Pittsburg, Pa.	$42.00
From New York	$50.00

Five days stop over en route will be allowed on these tickets at Elko, Winnemucca, Lovelock and Reno in Nevada

Persons wishing to bring their friends from the East can purchase prepaid orders at any S. P. Co. Office

For further particular write to or call at

Southern Pacific Ticket Office
RENO, NEVADA

W. L. SEMENZA

Will carry everything up-to-date in the new store in the

GROCERY LINE

An elegant assortment to select from in up-to-date goods.

17 and 19 Second St.

You Are Next

We have the numbering system so you do not have to keep your turn in mind, but can leave the shop and return without losing you place. Six artists at as many chairs so there are no long waits.

Palace Shaving Parlors
A. North, Commercial Row, Reno,

Witch Hazel Cream for Sunburn

HODGKINSON
...Druggist...
VIRGINIA STREET :: RENO, NEVADA

Frank Campbell

Has a full line of Fancy and Staple Groceries, Fruits and Vegetables and he is selling them at the lowest prices.

Phone Main 451
Cor. Virginia and Fourth Sts., RENO, NEVADA

Our Motto is "The Best"

We have just received some nice fresh ranch eggs at 40c a dozen. We also carry a full line of meats, sausage and fresh chickens.

DIXON BROS., Reno's Leading Butchers
Commercial Row and Sierra Street

Regiment Employed in Digging Out Good Values.

Some question has been raised as to the development of Tonopah The number of men at work is some indication of the real conditions Investigation by the Review shows that approximately, including managers, superintendents, and office force, the following in each company, and this number is being daily increased

Tonopah company, 265, Mizpah Extension, 23, New York Tonopah, 7, Ohio Tonopah, 15, North Star, 17, Gold Hill, 10, Salt Lake Tonopah, 25, Fraction, 35, Tonopah City, 7, West End, 14, McNamara, 15, Great Western, 4, Little Tonopah, 2, Golden Anchor, 2, Bell of Tonopah 5, King Tonopah, 5, Boston Tonopah, 7, Midway, 8, Rescue, 8, California Tonopah, 10, Indiana Tonopah, 10, Tonopah Central, 8 Tonopah Butte, 2, Tonopah and Mt Butler, 6, Tonopah Gold Syndicate, 6, Tonopah Molley, 8, Fraction Extension, 6, Silver Top, 6; Montana Tonopah, 30, Belmont, 15, Tonopah United, 5, Tonopah Randolph, 2, Princess Maude, 3.

Gold Mountain — Tonopah Gold Mountain, 6, Tonopah Union, 6, Colehan, 6, Gold Mt. Consolidated, 3, Shields & Hudgens, 10, Hasbrouck, 10, Lucky Tom, 2, Developing, 10

Lone Mountain—Alpine, 15, Eutopia, 7, Minette, 3, Coleman's, 3, Kendall's, 2, Esperanza, 5, Stone Cabin, 2, Paymaster, 7, Developing, 12

Ray—Ray Extension, 3, Ray & O'Brien, 22, Eva Ray, 1, Coronation, 2.

Hannapah—Hannapah Mining company, 10, Hannapah Mutual, 3, Outside Developing, 12, Klondike, 5, Liberty, 25

Total—793

A Needed Gift

Bookkeeper James of the Reno Mill and Lumber company wandered into the Chamber of Commerce the other day and found Curator Ingalls perspiring over the outlook He had just received a couple of boxes of books for the exhibition and had no place to put them Mr James said to Major Ingalls, "What are the dimensions of a book case such as the chamber needs I will take pleasure in seeing that the want is supplied" In a few days Mr. James' gift will adorn the exhibit rooms

Tonopah Exhibit

T L Oddie has advised Major Ingalls that he has received instructions from the company in Philadelphia to prepare a very elegant exhibit of the ores of the Tonopah Mining company to be sent to the Reno Chamber of Commerce and arranged in a pyramid showing the product of the various levels of the mines there To this will be added a handsome exhibit from the Belmont-Tonopah and Montana-Tonopah These exhibits will be placed before the 19th

Arrests May Follow

The Nevada Power, Light and Water company is righteously incensed over the action of a number of small boys who not only steal incandescent globes from the subway, but have waxed bolder and are taking the danger lamps from the excavations where new mains are being laid Unless this thievery ceases the company's detective will secure the arrest of the young miscreants

Sulphur Exhibits

The Nevada Sulphur company is now shipping regularly about twenty-five carloads a week of the crude produce from Humboldt House The company will shortly place upon exhibit in the Reno Chamber of Commerce a specimen weighing several hundred pounds. This exhibit will arrive in time for the Roosevelt reception.

New Reno Hotel

The fundations for Mrs Lehrbus' new hotel on Peavine street will be completed in about four days Six men are at present employed John Dodd is supervising the construction of the hotel

Another Strike

News of good finds in Tonopah come thick and fast. Yesterday a Reno investor received a telegram stating that a good strike had just been made in McNamara ground.

Hot noon lunches at J. J. Becker's.

All you have to do is to phone your orders to Brown 411 when you want your carpet cleaned by the Steam Carpet Beater. tf

Ice cream soda at Manheim's. tf

Does Your Watch Keep Time?

If it does not take it to Golden's jewelry store, where none but expert workmen handle it. Satisfaction guaranteed. M4tf

Largest stock of wall paper in the State. Portsous Doc. Co.

could not get married until his small brother arrived from California, because the latter had taken with him the only dress suit case possessed by that branch of the Lunsford family residing in Nevada Mr. Hawcroft did more than feel pained. He went to Mr. Wm. Lunsford and tendered him the use of his own special private dress suit case The matrimonial column in the Journal will be scanned with interest for the next few days

MADE YOUNG AGAIN

"One of Dr King's New Life Pills each night for two weeks has put me in my "teens" again writes D H Turner of Dempseytown, Pa. They are the best in the world for Liver, Stomache and Bowels Purely vegetable Never gripe Only 25c at S J. Hodgkinson's Druggist

Best prices on wall Paper, Lead, Oil and Brushes. Porteous Decorative Co.

For pruning and garden tools and poultry netting see Ed Schmitt.

See Painter, the photographer's, special offer in this paper.

Trade Pointers.

Plumbing water pipes and sewer pipes cheapest at Ed Schmidt's tf

Dressed chickens of all kinds at Nevada Meat Company's Market. tf

G. M. Belo & Co. make the best tamales in town, 111 Virginia st.

Garden hose, lawn mowers, refrigerators and ice cream freezers bargains at Ed Schmidt's tf

Have your picture frames made by Merrill, at 26 Second street, with Carr & Elliott.

Try a gallon of that Ohio Crab Apple Cider at the Reno Market, only 50c.

Fresh compressed yeast every Tuesday and Friday at Cunningham & Ferguson's. Leave your orders

Harry Davis has all the leading magazines and publications—Single copies sold or subscriptions taken.

For the best cook stoves and steel ranges at the lowest prices go to Ed Schmitt's, 17 Commercial Row.

Bryson & Cohn, proprietors of the Monarch saloon, sell Anheuser-Busch beer summer and winter. This is the best and only eastern beer on draught in Reno

O G. Benschuetz, wholesale dealer in Anheuser-Busch, Extra Pale bottled, John Wieland's Extra Pale lager beer, Fredericksburg, Export Lager. Bottling works and office, Ralston street. J20tf

Try a sample of our sausage, (no packing house products) liver pudding blood pudding, tongue blood pudding, head cheese, etc. Reno Meat Company. tf

Fresh milk ,butter milk, home made bread, pies and cakes at the new home bakery and delicatessen, 120 Virginia street tf

Bank of Nevada

Directors—Daniel Meyer, G. F. Turrittin, A. G. Fletcher, P. L Flanigan, Moritz Scheeline, H. Fleishhacker and Henry Anderson

Paid Up Capital, $600,000

Accounts of Banks, Corporations and Individuals received on favorable terms.

INTEREST PAID ON TIME DEPOSITS

Buy and sell exchange on all the principal ities of the United States, Canada, Europe, Asia and Africa

Messrs Scheeline and Osburn are resident agents for twenty eight Fire Insurance Companies, the total assets of which are $217,640,081

Safe deposit boxes for rent, prices according to size, varying from $3 to $12 per annum.

Officers—President, G F. Turrittin, 1st vice-president, M Scheeline, 2d vice-president, P L. Flanigan, secretary and cashier, A G Raycraft, assistant cashier, R. C Turrittin

WE SOLICIT YOUR BUSINESS

Washoe County Bank
RENO, NEVADA

Capital fully paid	$500,000 00
Surplus fund	50,000 00

DIRECTORS AND OFFICERS.

Geo W. Mapes	President
M. E. Ward	Vice President
Frank M Roland	2nd Vice President
C. T. Bender	Cashier
George H. Taylor	Asst. Cashier
H. M. Martin	Director
D. A. Bender	Director
A H. Manning	Director

With a large capital and fine equipment this bank is prepared to extend every reasonable accommodation.

Interest paid on time deposits at the rate of 3 per cent per annum

Fire insurance—first-class companies represented.

Groceries, Fruits, Vegetables Wines, and Liquors

The best goods the market affords n stock Give us a trial order

THE RAILROAD LODGING HOUSE
Op. Passenger Depot
Newly furnished

A. T. DORMIO

and Fish....

A large up-to date stock of the finest and freshest goods the market affords. Orders by telephone will be carefully filled and promptly delivered.

129 Virginia Street
Phones: Black 251, Res. Red 285

H. A. SMITH, The Grocer

P. B. ELLIS, President } Home Office. Carson City, Nevada { J R JUDGE, Sec'y.
E ROBERTS, Vice Pres } { A. COHN, Treas.

Ordah-Tonopah Mining Company

THE ORDAH MINING COMPANY is organized under the laws of the State of Nevada, with a capitalization of 1,000,000 shares of stock. Par value, $1 per share, of which 250,000 is vested in "Treasury Stock," for development work

This property comprises SEVEN FULL CLAIMS, the "Gold Button," Nos. 1, 2, 3 and 4, "Wonder" and "Eastside," Nos. 1 and 2, in Tonopah Mining District, Nye county, Nevada, and situated SOUTH of the TONOPAH MINING CO.'S ground.

IT IS THE PURPOSE of the Ordah Company's managers to sink a shaft at a point on a line lying south of the MIZPAH LEDGE. When the porphyry underlying is tapped, this shaft, by crosscutting, will open up and develop all seven claims. For the purpose of developing, 50,000 shares of the "Treasury Stock" are offered for sale at 10 cents per share For further information, applications for stock, maps, etc., apply to JOHN T READ, Local Agent, Room 17, O'Connor Bld'g, Reno, Nevada

QUICK DELIVERY

Choicest of Groceries

Fruits and Vegetables in Season.
Fresh Fish every Friday morning

FERGUSON & CUNNINGHAM
Masonic Bld'g., Com. Row

PHONE GREEN 214

Pianos! Pianos!! Pianos!!!

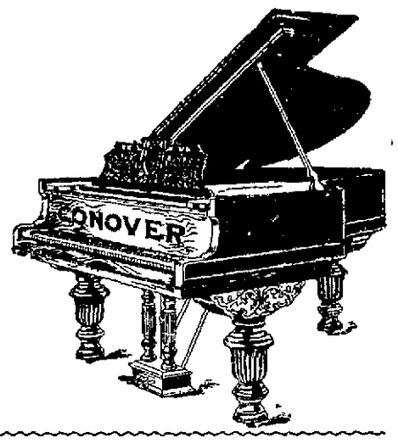

At Manheim's Candy Store. Best makes—prices right, terms easy. Will exchange for your old organ or piano. Musical each afternoon and evening.

THE WILEY B. ALLEN CO.
San Francisco
Special Sale. A. C. Mount, Mgr.
Assisted by L. S Hubbard, salesman

More and More People are Demanding

PURE BEER

During the year 1902 the sales of Schlitz Beer exceeded the year before by 132,916 barrels. That's the largest increase shown by any brewery in the world.

This Year

The Schlitz Brewing Co.

WILL give you a Beer made from the best material grown.
WILL brew it with absolute cleanliness.
WILL get its water from six wells, bored to solid rock.
WILL filter all the air that touches it.
WILL age it for months, so it will not cause biliousness.

Schlitz Beer is double, in these ways, the necessary cost of brewing. Yet Schlitz Beer costs you no more than Common Beer costs.

Will You Try It?

THE OBERON handles the best beer—Schlitz Beer—at only 5 cents for a large glass. Chas. Dreyer, Prop.

Also at "The Oberon"

At 5 cents a glass, BOCK BEER, the very best ever brewed. Only a limited supply on hand so visit The Oberon early and try a glass of the finest beer ever brewed.

Truckee and Reno Meat Markets

RENO MEAT COMPANY
Wholesale and Retail Dealers in
BEEF, PORK AND MUTTON, SAUSAGE, ETC.
STEAM SAUSAGE FACTORY
GROUND BONES

Reno Market Phone, Main 341
Truckee Market Phone, Main 343 P. O. Box 496

NewspaperARCHIVE®

Up to date..

Cloaks, Skirts, Shirt Waists, Dress Goods, Trimmings, Reliance Wrappers, Velvet Grip Garters, Best Kid Gloves, Blankets, Comforts, Carpets, Linoleums, etc., at

Sol Levy's Reliable Dry Goods & Carpet House

Telephone Blk. 233 — 205 Virginia Street.

WE SELL UNION MADE CLOTHING

No Sweat Shop Work Here

We don't ask you Union men to take our word for it, when we speak of the splendid fabrics and skillful workmanship on our Spring suits. The UNION LABEL tells the story. Just remember that our garments are the best efforts of well-paid Union Tailors—your fellow Union men—and you'll echo the praise of our clothing as soon as you see it.

We want the trade of Union Men and we deserve it.

KUHN'S

Phone Red 85. Next to Postoffice

We Don't Believe

in "holding up" a man just because he wants to buy real estate. We have lots a poor man can buy and still have something left to build on—well located, standard size 50x140, for $200, $350, and upward We'll sell you the "gilt-edged" kind for $750 to $1200, if you want them. We've got them in all the popular "additions" and will be pleased to talk business to you. Call, write or wire.

Nevada Mining & Real Estate Exchange

Phone Green 491 — 137 Virginia Street.

Are Your Eyes Troubling You ?

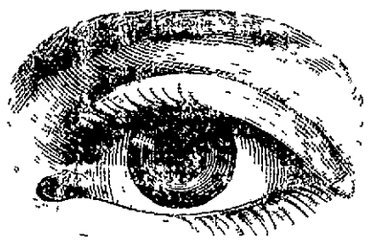

More glasses prescribed by us than any other optician in the State. The correct fitting of our lenses is the true index of our our success. We use nothing but the best selected lenses

EXAMINATION FREE

A. W. LORD, Scientific Optician

With R. HERZ & BRO., Reno's Jewelers

Everybody Uses Groceries

Many people, however do not know that most of their food is adulterated by schemeing manufacturers. Such concerns do not get our tr de. Our goods are fresh and first-class, and our prices are as low as good groceries are sold for :|: :|: :|: :|: :|:

C. Novacovich :: Commercial Row

Humphrey Supply Co.,

Wholesale and Retail Dealers in

Groceries, Provisions, Hay and Grain, Fresh and Cured Meats

Free delivery wagons to all parts of town

CORNER SIERRA AND ELM STREETS

Phone Black 376.

M. Asher is down from Susanville

Frank Sleeper is here from Ukiah, Cal.

John E. Ellis is here from Los Gatos, Cal.

F. O Bennett is an arrival from New York

O C Riches of Portland is a visitor to Reno

R M Richards is a visitor from Sacramento

Mac Wheeler returned to Golconda yesterday.

Mr. and Mrs Hirchle are visitors from Vallejo

Judge O'Connor was down from Verdi yesterday

Miss Brown of Susanville is visiting Reno friends

Uncle George Frazier is a visitor from Wadsworth.

Wm M McCormack is down from Lakeview, Oregon

Rev Darneille of Carson spent yesterday in this city

J C Gallagher of Colorado Springs is a visitor to Reno

Mrs Peterson and two children are arrivals from Duluth

Rube Battles of Winnemucca is a guest at the Overland

George Bradshaw of Bishop is a guest at the Riverside

Miss Beatrice Sunderland is visiting friends in Sacramento.

E F Hilton was an arrival yesterday from Santa Cruz, Cal.

J M Ramsey of Napa, Cal, took in the sights of Reno yesterday.

L J McKinnon of New York is spending a few days in this city

C C Turner has returned to Wellington after a visit to this city

Mr and Mrs E M Coulter of San Francisco are visitors to this city

Will Cann has gone to the eastern part of the state on a business trip

Miss M Eldred of Oakland is spending a few days with friends in this city.

Dan McKenner of Tuscarora is in town He may decide to locate in this city

Henry Riter visited Beckwith yesterday in the interests of Elite steam beer.

Mrs Sarah Hotchkiss and Miss Violet Fisher are visitors from Davis Creek

C M Sain, editor of the Lovelock Tribune, was a visitor to Reno yesterday

Mr and Mrs Hyman Fredricks will return to San Francisco tomorrow morning

Dick Loenwenberg of Elko is spending a few days in Reno viewing the landscape o'er

Miss Evelyn L Gunter of Haywards Cal, is spending a few days with friends in this city.

Miss Annie Frandsen came up from Mills college yesterday She was summoned by the illness of her father

Looking for a Crowd

The Carson Appeal noted with approval that Reno has attained a population of 10,000 That paper states that the growth was due to the Chamber of Commerce and is moving for a similar organization in Carson to raise the population of that city to 100,000

Trip to Frisco

George L Ecker went to Frisco yesterday to attend an auction sale where he will bid on 100 barrels of whisky Mr and Mrs Ecker will return to Reno Monday In the meantime Mr Ecker's wholesale liquor store is being capably managed by Phil Reese

Attended the Ball

A number of Reno Woodmen of the World went over to Carson yesterday to attend the grand rally held last evening in Armory hall This was the first dance given by the camp and they deserved the large patronage they received

Civil Engineer

Donald Campbell, a civil engineer of Denver and Los Angeles spent yesterday in this city He is on his way to Tonopah, where he will survey a line to take water into that camp

Money Rolling In

Captain Cox reports that the committee engaged in collecting funds for the reception of President Roosevelt has already $700 to work on The business men of Reno are good for $1,500 or $2,000 if that much is required

SPECIAL NOTICE!

At 18 W. Second Street, Reno, you get rst class bike repairing done, can rent a first class ladies' or gent's wheel or tandem and can buy high or medium grade wheels also second hand ones We are agents for the Racycle, the easiest running wheel The Tribune, the wheel that never breaks down The Ivel Johnson, the truss frame wheel Also we make wheels to order and manufacture the Nevada Bicycle. Promp attention to out of town orders Nevada Cycle Mfg Co

Blueflannel oil stoves, steel ranges and cast stoves at San Francisco prices at Ed Schmidt's. tf

Best prices on wall Paper, Lead, Oil and Brushes. Porteous Decorative Co.

Ice cream soda at Manheim's. tf

Fair weather forecasted for today.

Andrew Frandsen, who has been quite ill, is now on the road to recovery

A shipment of sulphurets en route from the Butters plant to Selbys passed through Reno yesterday.

The annual meeting of the stockholders of the Reno Chamber of Commerce has been postponed to May 13th

Don't fail to attend the millinery sale at Mrs. Phelan's parlors beginning May 9 Prices for trimmed hats 50 cents and up.

No Spring Flood

The Truckee made no attempt to get out of its banks this spring despite the melting of the huge snow banks in the Sierras This is due to the action of the Truckee River General Electric company in causing the flood waters of lakes Donner and Tahoe to be stored during the period of melting snows and rainfall Later in the summer the dams at these lakes will be opened and thus a uniform flow of the Truckee is assured. The company has performed a great service for irrigators along the stream by purchasing the waters of these lakes Their works up the river require a uniform flow of water and thus the ranchers are also helped The days of flood and drought are past and all through the efforts of a grinding monopoly.

Said He Was Guilty

Yesterday morning James Bentley, alias Smith, was called before the district court on the charge of burglary, jail breaking and assault with intent to kill He pleaded guilty and will be sentenced this morning Bentley is the prisoner who was brought back from Texas by Sheriff Hayes The night he broke out he put a pistol ball through the sheriff's coat and gave him a terrible batting over the head with the butt of his gun

Will It Rain—Mebbe So

Julius Schwarschild, a prominent member and also ex-officio janitor of the Knocker's club, informs the Journal that he has consulted several astrologers and also an almanac The signs of the times he says, are for rain on the 19th, the day of President Roosevelt's visit Quoth the Journal, "Nevermore"

A STARTLING TEST

To save a life, Dr T G Merritt, of No Mehoopany, Pa made a startling test resulting in a wonderful cure He writes "a patient was attacked with violent hemmorrhages caused by ulceration of the stomache I had often found Electric Bitters excellent for acute stomach and liver troubles so I prescribed them The patient gained from the first, and has not had an attack in 14 months" Electric Bitters are positively guaranteed for Dyspepsia Indigestion, Constipation and kidney troubles Try them Only 50c at S J Hodginkson's

Decoration Day Flowers

Manheim is now ready to take orders for flowers at Sacramento prices Expressage prepaid M2w3

Why buy old stock paper, when C F Long has a complete stock of 1903 paper 315 N Virginia Street m1m

Ice cream soda at Manheim's tf

NEW TODAY

WANTED—An ambitious young man to act as janitor in return for tuition Apply immediately at Nevada Business Institute m9w1

SPECIAL SALE—There will be a special sale of flop and canvas hats at Mrs Phelan's millinery store, 113 Virginia street, beginning Saturday, May 9 Prices 50 cents and up m9tf

FIRST-CLASS Japanese cook wants situation, speaks good English Wages $40 00 up Address T K N 312 Virginia street, Reno w1m9

FOR RENT—Two furnished rooms for housekeeping at 411 Peavine street m9w

WANTED—Man with some means to go into greenhouse business See St George, 10 East Second street m1tf

The man who judges the quality of my goods by my prices and fails to buy because he thinks them "CHEAP STOCK" will miss something good. My

WINES AND LIQUORS

are cheap only in price. Rich body, Fine flavor and mellowed age are a few of their good points. There are others, In my list will be found these well known brands R. B. Hayden, Monogram and Old Crow Rye, Eagle and Mountain Top.

GEO. L. ECKER, Reno, Nevada. Wholesale, Wines Liquors and Beer, All saloon supplies—No matter what.

MR. DUFFER AND WIFE

While you don't want something for nothing, however, if you can get something better to cost less, YOU DO WANT IT.

DON'T YOU? YES.

Well then take this matter up without delay. We have over 300 styles in MEN'S NEGLIGEE AND GOLF SHIRTS that are full size, sloped shoulders, pearl buttons, shaped arm holes and gathered yoke, seams are felled and double stitched, at 50c to $5.00.

If you don't need any now, come in anyway and carefully look them over, and when you run short of shirts —WELL WE KNOW THE REST

DON'T FORGET!

We make a specialty of MEN'S AND BOY'S clothes in strictly latest SPRING FASHIONS at prices that are right.

WE GIVE SAVING STAMPS

THE GOLDEN RULE, M. Frank & Co.

Riter's Elite Steam Beer

Is all the Rage. Ask for it....

A home production The best of them all. Family trade solicited.

Henry Riter North Sierra st. Phone Red 334

Want Your Trade and Think This Ought to Get It.

Having been appointed sole agent for Northern Nevada of the great wholesale tailoring house of B. Stern & Son of Broadway, New York, established in 1846, I have the unequaled advantage over all competitors of being able to furnish to order all grades of Gent's' Suits and Overcoats of the latest styles cheaper and better than can be had from any other source. Perfect fits guaranteed. No deposit required.

JAKE COHN, The Tailor. 246 Virginia St.

Liberty Satin Taffeta Ribbon

ALL the latest shades, creams, white, black, pink, blue, old rose, mais helio turquoise, gaslight and Nile green out 3 1-2 inch liberty satin taffeta. We will display one thousand yards

This is our regular 25c quality and considered an excellent value at that price.

It makes up very handsomely in bows and dress trimmings, it is very soft and fluffy for making the Anna Held sashes

New Laces Just Arrived

We pride ouselves on the fine selections and dainty patterns in our laces.

We have some very choice selections of galoons medallions in cream, ecru, white and black

Cluny laces in wide, medium and narrow, white and linen effects

Fibre insertions and all-overs to match, in ecru, black and white.

These goods we carry in cheap medium and high grades

The Palace Dry Goods House

NEWSPAPER ARCHIVE®
NEWSPAPER ARCHIVE®